

*Building:* PRINTING AND RURAL JOURNALISM

*Erected:* 1950

*Size:* 366,600 cu. ft.

*Original Cost:* \$250,000.00

*Depreciated Value:* \$250,000.00

*Classrooms:* 5

*Offices:* 12

*Other Facilities:* Press Room, Mailing Room, Post Office, Preview Room, Film Library, 6 Photographic Rooms.

*Condition:* New

*Present Use:* Offices, Laboratories and Classrooms for Printing, Rural Journalism and Audio-Visual Education and Photography Departments, and Post Office

*Future Use:* Same



*Building: CAMPANILE  
Erected: 1929  
Original Cost: \$75,000.00  
Depreciated Value: \$142,000.00  
Condition: Good  
Present Use: Chimes Tower  
Future Use: Same*

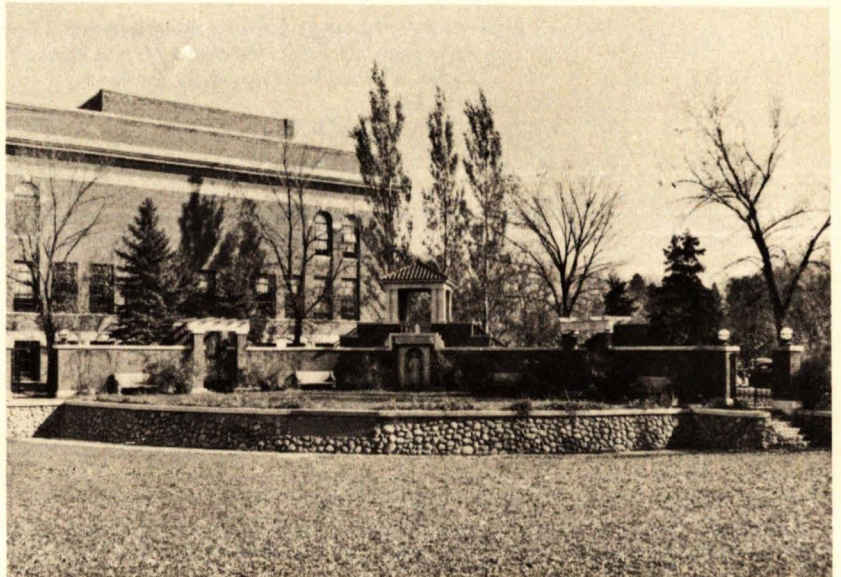

*Building: SYLVAN THEATRE  
Erected: 1928  
Original Cost: \$5,000.00  
Depreciated Value: \$6,300.00  
Condition: Good  
Present Use: Outdoor theatre  
Future Use: Same*

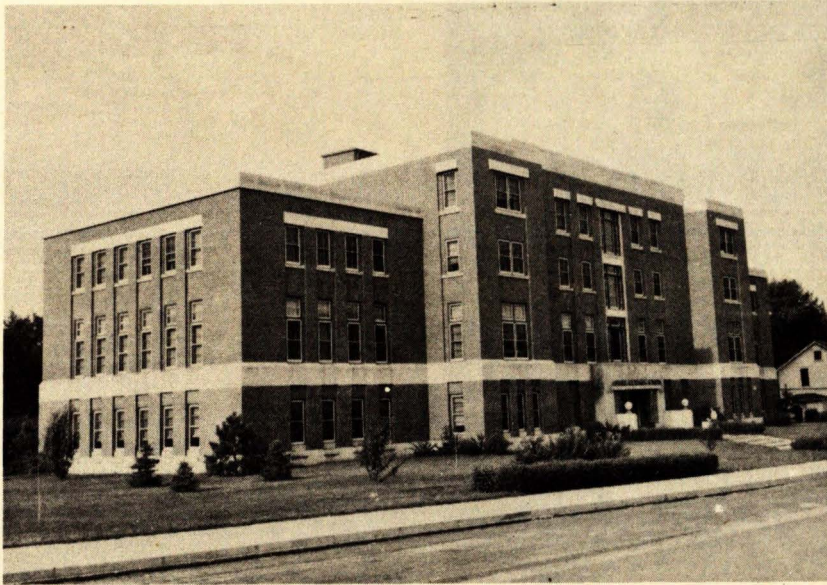

*Building:* PUGSLEY UNION

*Erected:* 1940

*Size:* 498,718 cu. ft.

*Original Cost:* \$150,000.00

*Depreciated Value:* \$280,000.00

*Offices:* 10

*Other Facilities:* 5 Lounges, Ballroom, Ballroom Annex, 3 Rooms for Student  
Radio Station, 2 Service Pantries, 4 Meeting Rooms, 2 Game Rooms,  
Kitchen, 2 Dining Rooms, Bookstore, Darkroom

*Condition:* Good

*Present Use:* Student Union

*Future Use:* Same



*Building:* LIBRARY

*Erected:* 1927

*Size:* 591,049 cu. ft.

*Original Cost:* \$254,199.00

*Depreciated Value:* \$383,500.00

*Classrooms:* 11

*Offices:* 14

*Other Facilities:* Stack Rooms, Unpacking Room, Exchange Book Room, 2  
Reading Rooms, Cataloging Rooms

*Condition:* Good

*Present Use:* Library, Classrooms, Offices for Librarian, English, History,  
Foreign Languages, Agricultural Economics, Rural Sociology De-  
partments.

*Future Use:* Same, except that Agricultural Economics and Rural Sociology  
offices will probably be moved to Agricultural Hall.

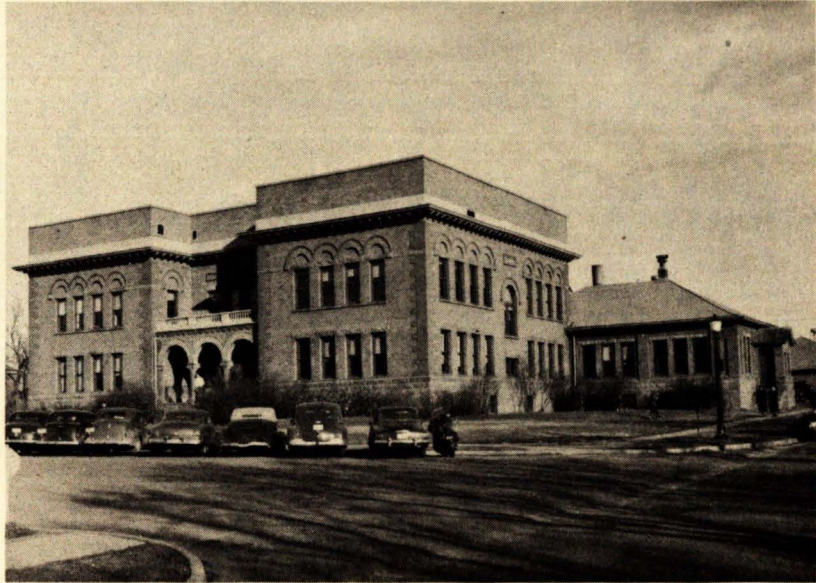

*Building:* ENGINEERING BUILDING

*Erected:* 1901

*Size:* 665,800 cu. ft.

*Original Cost:* \$65,000.00

*Depreciated Value:* \$85,000.00

*Classrooms:* 10

*Offices:* 14

*Laboratories:* 8

*Shops:* 3

*Other Facilities:* 7 Storerooms, 1 Locker Room, 4 Drawing Rooms

*Condition:* Fair

*Present Use:* Engineering Class Rooms, Offices, Laboratories and Shops

*Future Use:* Same.

*Building:* CLASSROOM ANNEX  
*Erected:* 1936  
*Size:* 48,160 cu. ft.  
*Original Cost:* \$7,500.00  
*Depreciated Value:* \$24,000.00  
*Classrooms:* 3  
*Condition:* Good  
*Present Use:* Classrooms  
*Future Use:* Same



*Building:* AVIATION MECHANICS BUILDING  
*Erected:* 1936  
*Size:* 70,222 cu. ft.  
*Original Cost:* \$9,000.00  
*Depreciated Value:* \$25,000.00  
*Classrooms:* 1  
*Offices:* 2  
*Laboratories:* 2  
*Condition:* Good  
*Present Use:* Agronomy Laboratory and Offices  
*Future Use:* Classrooms and Laboratories



*Building:* ENTOMOLOGY-ZOOLOGY BUILDING

*Erected:* 1901

*Size:* 134,300 cu. ft.

*Original Cost:* \$8,000.00

*Depreciated Value:* \$16,700.00

*Classrooms:* 1

*Offices:* 7

*Laboratories:* 2

*Condition:* Poor

*Present Use:* Horticulture and Entomology-Zoology Offices, Classrooms and  
Laboratories

*Future Use:* Classrooms and Laboratories



*Building:* ADMINISTRATION BUILDING

*Erected:* 1912

*Size:* 1,043,643 cu. ft.

*Original Cost:* \$210,000.00

*Depreciated Value:* \$390,000.00

*Classrooms:* 7

*Offices:* 45

*Laboratories:* 24

*Other Facilities:* 1 Auditorium, Home Economics Kitchen, Parlor, Laundry, Bulletin Room, Model Drug Store, Music Rooms, Greenhouse

*Condition:* Fair to Good

*Present Use:* Auditorium, Administrative Offices; Classrooms; Pharmacy, Home Economics; Botany-Bacteriology; Plant Pathology; Agronomy; Nursing Education, Mathematics and Music Offices and Laboratories

*Future Use:* Same except that Agricultural facilities will probably be moved to Agricultural Hall.



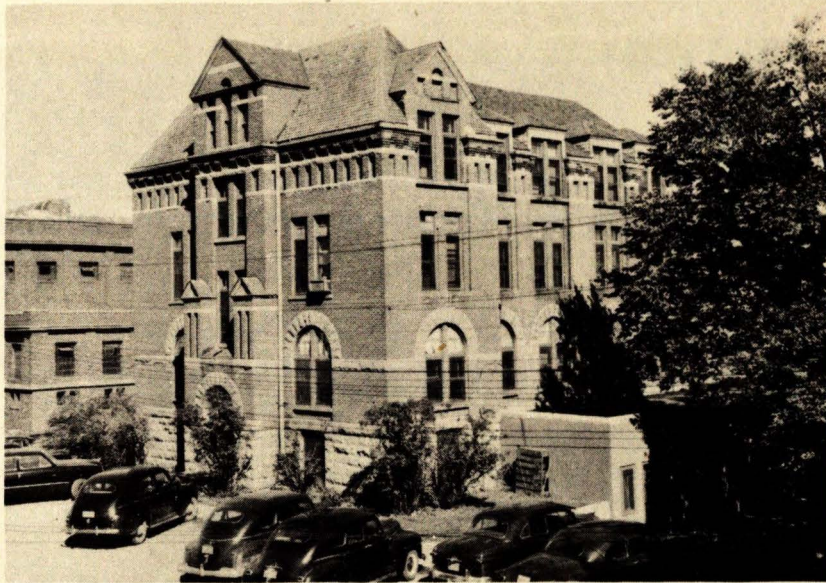

*Building:* EXTENSION BUILDING

*Erected:* 1885

*Size:* 173,822 cu. ft.

*Original Cost:* \$20,800.00

*Depreciated Value:* \$54,700.00

*Offices:* 18

*Shops:* 1

*Other Facilities:* 6 Storerooms, Radio Room, 4 Rooms for Health Service, 4 Entomology Laboratories and Work Rooms

*Condition:* Poor

*Present Use:* Extension Service, Health Service and State Weed Board Offices and Entomology Laboratories and Work Rooms

*Future Use:* Same

*Building:* CENTRAL BUILDING  
*Erected:* 1883  
*Size:* 259,965 cu. ft.  
*Original Cost:* \$20,000.00  
*Depreciated Value:* \$20,000.00  
*Classrooms:* 8  
*Offices:* 21  
*Laboratories:* Photography Laboratory (3 rooms)  
*Other Facilities:* 2 Storerooms, Post Office.  
*Condition:* Very Poor  
*Present Use:* Post Office; Classrooms; Photography Office and Laboratories;  
Animal Husbandry; Speech and Journalism Offices  
*Future Use:* Unknown, should be abandoned.

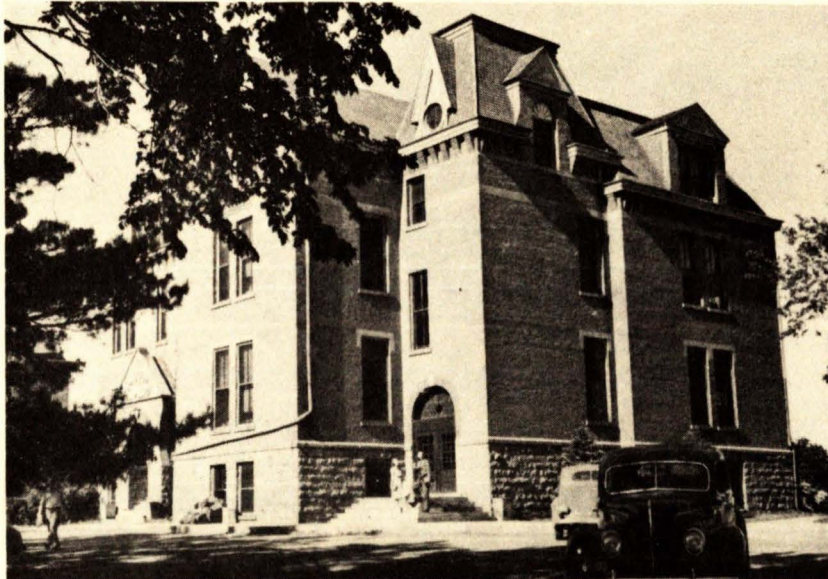

*Building:* NORTH BUILDING

*Erected:* 1887

*Size:* 247,153 sq. ft.

*Original Cost:* \$20,000.000

*Depreciated Value:* \$20,000.00

*Classrooms:* 6

*Offices:* 7

*Other Facilities:* 6 Storerooms, 7 Special Rooms used as Classroom and Laboratories, 5 Printing Rooms, 2 Paper Storage Rooms, 1 Smelter Room, 1 Radio Studio

*Condition:* Very poor.

*Present Use:* Classrooms, Offices for School of Agriculture and Printing Department and Printing Laboratories

*Future Use:* Unknown—Should be abandoned

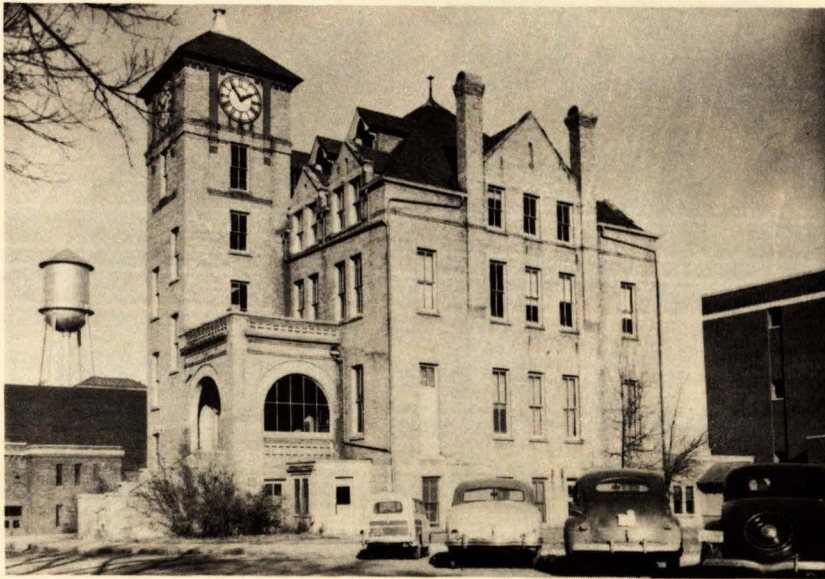

*Building:* CHEMISTRY BUILDING

*Erected:* 1929

*Size:* 278,968 cu. ft.

*Original Cost:* \$70,359.70

*Depreciated Value:* \$124,000.00

*Classrooms:* 3

*Offices:* 7

*Laboratories:* 13

*Other Facilities:* 7 Storerooms, 3 Chemical Vaults, 1 Grinding Room, Observatory, Greenhouse

*Condition:* Good

*Present Use:* Chemistry and Experiment Station Chemistry Offices, Laboratories, Classrooms and Greenhouses

*Future Use:* Same

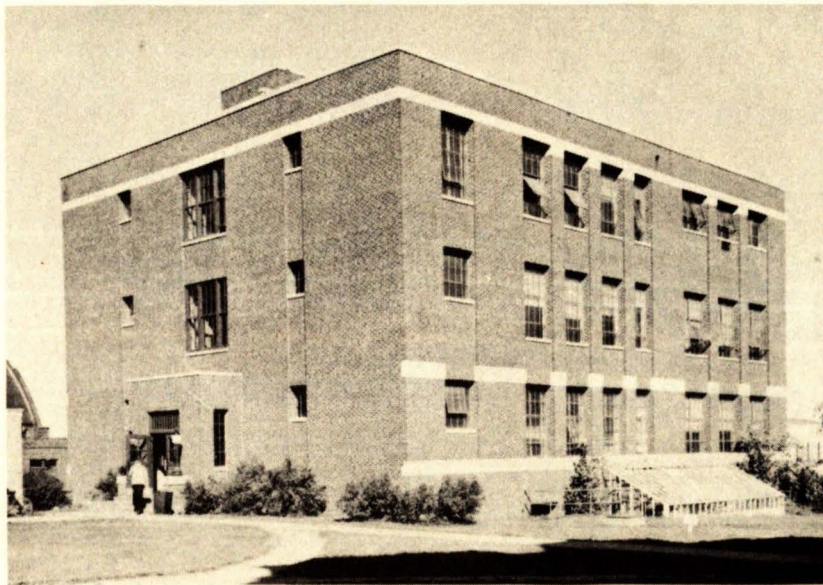

*Building:* GYMNASIUM

*Erected:* 1918

*Size:* 1,312,857 cu. ft.

*Original Cost:* \$110,000.00

*Depreciated Value:* \$232,500.00

*Classrooms:* 1

*Offices:* 7

*Other Facilities:* 6 Storerooms, 1 Equipment Room, 1 Training Room, 4 Locker and Shower Rooms, 1 Boxing Room, 1 Wrestling Room, 1 Laundry, 9 Dormitory Rooms, Basketball Floor

*Condition:* Fair

*Present Use:* Gymnasium, Classroom, Dormitory, and Physical Education Offices, Storerooms, etc.

*Future Use:* Same.

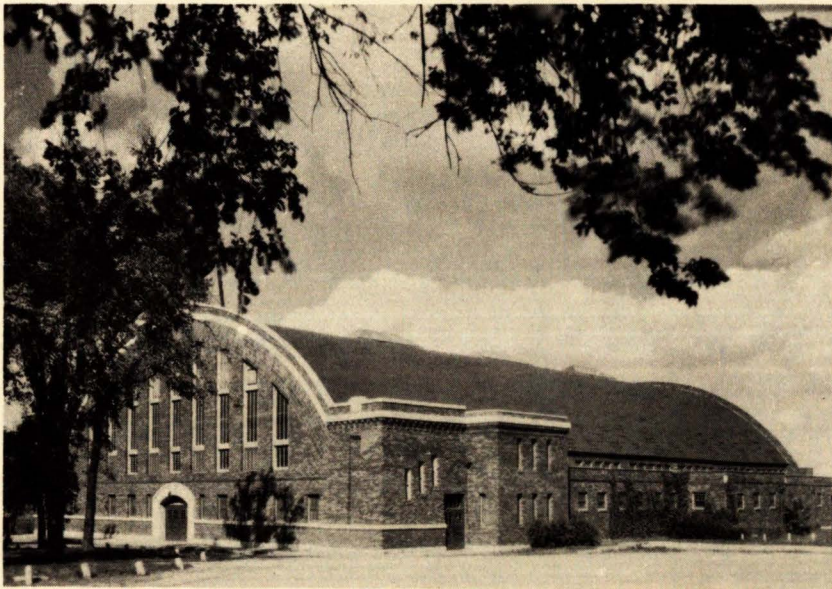

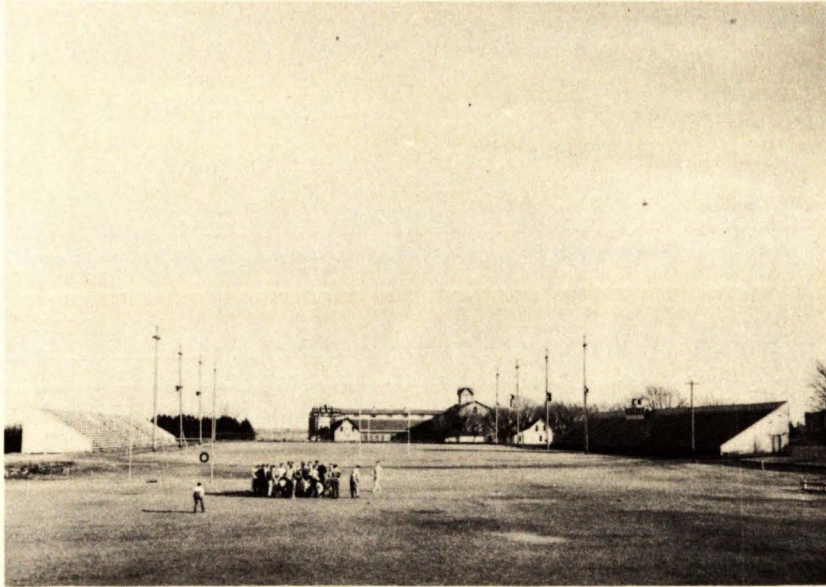

*Building:* STADIUM

*Erected:* 1916 (?)

*Size:* South Bleacher—230 ft.—17 rows; North Bleacher—288 ft.—17 rows

*Original Cost:* \$4,000.00

*Depreciated Value:* \$20,000.00

*Other Facilities:* Ticket Office, Storage Rooms, Press and Radio Booths

*Condition:* Fair

*Present Use:* Stadium for athletic events

*Future Use:* Same



*Building:* R.O.T.C. ARMORY

*Erected:* 1942

*Size:* 452,790 cu. ft.

*Original Cost:* \$65,000.00

*Depreciated Value:* \$170,000.00

*Classrooms:* 2

*Offices:* 3

*Other Facilities:* 2 Equipment Rooms, 2 Store Rooms, 1 Film Room, Rifle Range Room, Drill Hall and Rifle Racks

*Condition:* Good

*Present Use:* ROTC Classes and Offices, College Dances, Exhibits etc.

*Future Use:* Same

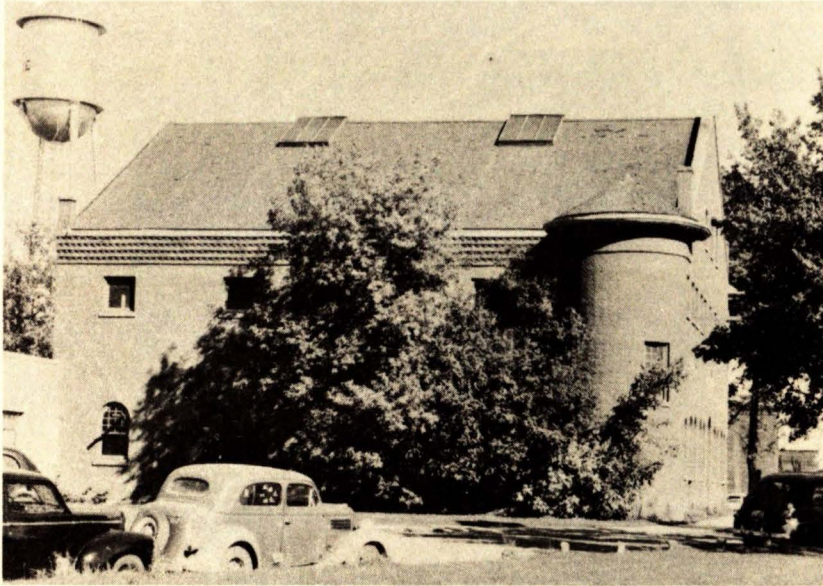

*Building:* AGRICULTURAL ENGINEERING BUILDING

*Erected:* 1889

*Size:* 229,940 sq. ft.

*Original Cost:* \$12,700.00

*Depreciated Value:* \$26,000.00

*Classrooms:* 4

*Offices:* 6

*Shops:* 3

*Other Facilities:* 2 Storerooms

*Condition:* Poor

*Present Use:* Agricultural Engineering Laboratories, Classrooms and Offices

*Future Use:* Same



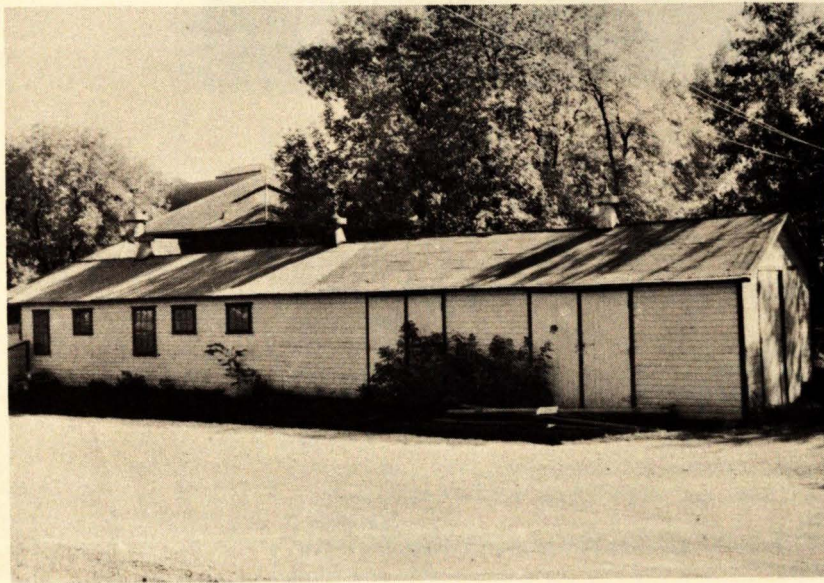
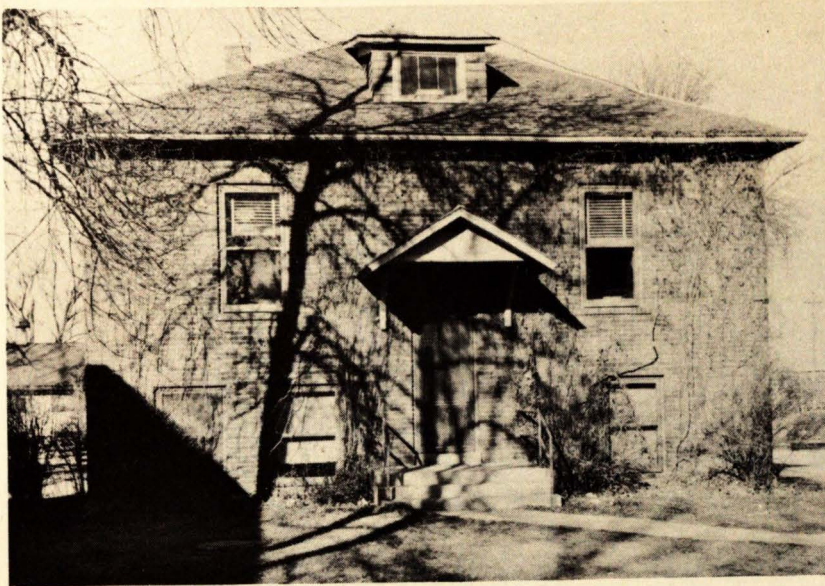

*Building:* VETERINARY BUILDING

*Erected:* 1920

*Size:* 47,164 cu. ft.

*Original Cost:* \$13,000.00

*Depreciated Value:* \$12,300.00

*Classrooms:* 2

*Offices:* 3

*Laboratories:* 2

*Other Facilities:* 3 Storerooms, 5 Special Rooms (Autopsy, Centrifuge, Wash, Incubator)

*Condition:* Good.

*Present Use:* Veterinary Classrooms, Offices and Laboratories

*Future Use:* Same

*Building:* ANIMAL BUILDING AND STORAGE SHED (Vet. & Ag Eng.)

*Erected:* Unknown

*Size:* 19,100 cu. ft.

*Original Cost:* \$500.00

*Depreciated Value:* \$1,400.00

*Other Facilities:* 2 Small Animal Rooms and Storage Space

*Condition:* Poor

*Present Use:* Small Animal House and Storage

*Future Use:* Same.

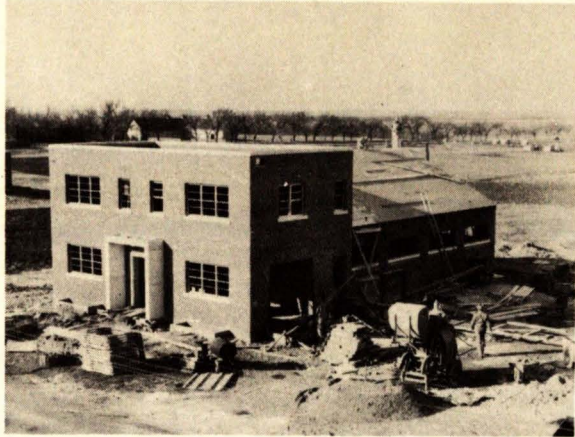

*Building:* ANIMAL DISEASE LAB.

*Erected:* 1949

*Size:* 46,005 cu. ft.

*Original Cost:* \$50,000.00

*Depreciated Value:* \$50,000.00

*Laboratories:* 1

*Other Facilities:* Small Animal Room, Autopsy Room, Caretakers Room,  
Barn for Animals

*Condition:* New

*Present Use:* Veterinary Experimental and Research work

*Future Use:* Same

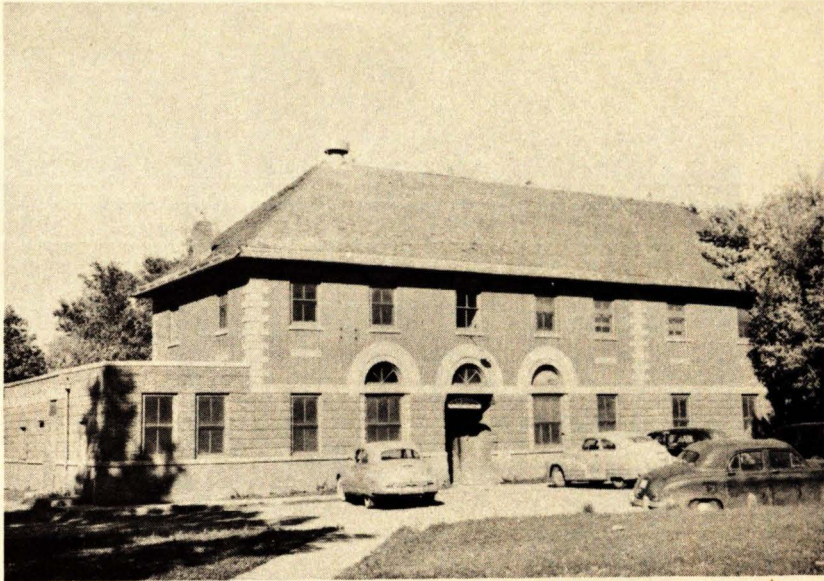

*Building:* DAIRY BUILDING

*Erected:* 1898

*Size:* 88,090 cu. ft.

*Original Cost:* \$12,000.00

*Depreciated Value:* \$25,000.00

*Classrooms:* 2

*Offices:* 7

*Laboratories:* 3

*Other Facilities:* 3 Storerooms, 2 Cold Storage Rooms, Dairy Products Processing Rooms

*Condition:* Poor

*Present Use:* Dairy Production, Classrooms, Offices and Laboratories

*Future Use:* Same.

*Building:* STOCK JUDGING PAVILION

*Erected:* 1918

*Size:* 253,179 cu. ft.

*Original Cost:* \$52,000.00

*Depreciated Value:* \$70,000.00

*Classrooms:* 2

*Offices:* 1

*Laboratories:* 2

*Other Facilities:* Abattoir and Cold Storage Room. Animal Holding Pens,  
Livestock Arena

*Condition:* Fair

*Present Use:* Classroom, Meats, Livestock Arena and Nutrition Laboratories

*Future Use:* Same.

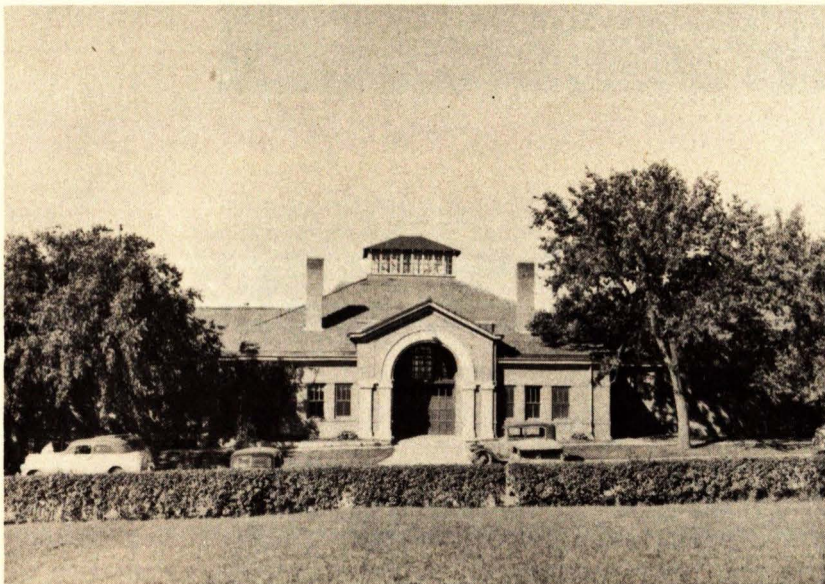

*Building:* HORTICULTURE  
HEADHOUSE AND GREENHOUSE

*Erected:* 1898; Moved to present location 1901; 2 east greenhouses added 1909.

*Size:* 103,500 cu. ft.

*Original Cost:* \$4,000.00

*Depreciated Value:* \$35,500.00

*Classrooms:* 1

*Offices:* 9

*Laboratories:* 2

*Other Facilities:* Storeroom, Darkroom, 3 Greenhouses

*Condition:* Very poor

*Present Use:* Experimental and Class Work in Horticulture

*Future Use:* Same

*Building:* STORAGE SHEDS, HORTICULTURE

*Erected:* Unknown

*Size:* 10,260 cu. ft.

*Original Cost:* Unknown

*Depreciated Value:* \$1,350.00

*Condition:* Poor

*Present Use:* Storage of Equipment

*Future Use:* Same

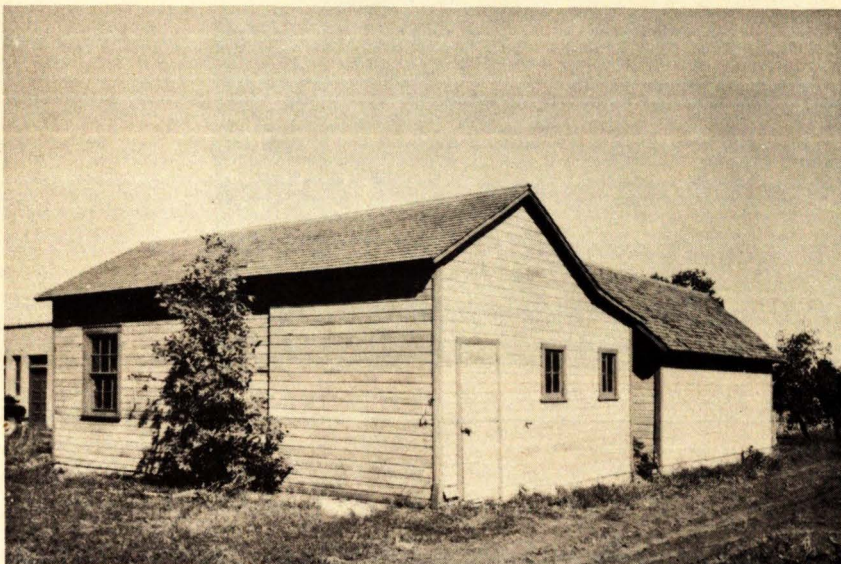
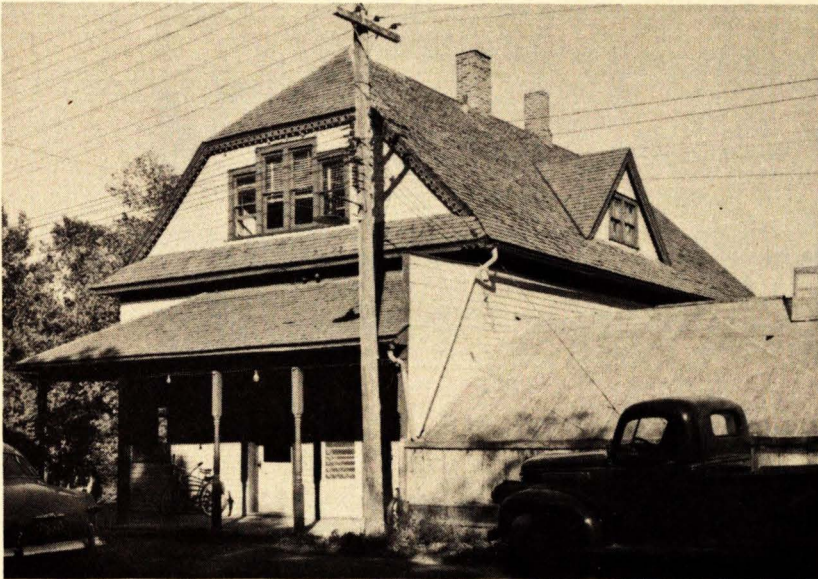

*Building:* HORTICULTURE

CLASSROOM AND ROOT CELLAR

*Erected:* Unknown

*Size:* 56,600 cu. ft.

*Original Cost:* Unknown

*Depreciated Value:* \$28,500.00

*Classrooms:* 1

*Shops:* 1

*Other Facilities:* Cold Storage Room, Root Cellar

*Condition:* Good

*Present Use:* Experimental and Class Work in Horticulture

*Future Use:* Same



*Building:* ROOT CELLARS

*Erected:* Unknown

*Size:* 36,100 cu. ft.

*Original Cost:* Unknown

*Depreciated Value:* \$2,000.00

*Condition:* Very poor

*Future Use:* Storage of Horticulture Material

*Future Use:* Same



*Building:* PRESIDENT'S RESIDENCE  
*Erected:* Unknown  
*Size:* 84,330 cu. ft.  
*Original Cost:* Unknown  
*Depreciated Value:* \$26,200.00  
*Other Facilities:* 18 rooms  
*Condition:* Fair  
*Present Use:* Residence for State College President  
*Future Use:* Same





*Building:* DEAN OF AGRICULTURE RESIDENCE  
AND GARAGE

*Erected:* 1922

*Size:* 40,664 cu. ft.

*Original Cost:* \$6,000.00

*Depreciated Value:* \$22,500.00

*Other Facilities:* 16 rooms

*Condition:* Good

*Present Use:* Residence for Dean of Agriculture

*Future Use:* Same





*Building:* NORTH HOUSE  
*Erected:* Unknown  
*Size:* 21,552 cu. ft.  
*Original Cost:* Unknown  
*Depreciated Value:* \$9,000.00  
*Condition:* Poor  
*Present Use:* Faculty Housing (Two apartments)  
*Future Use:* Unknown

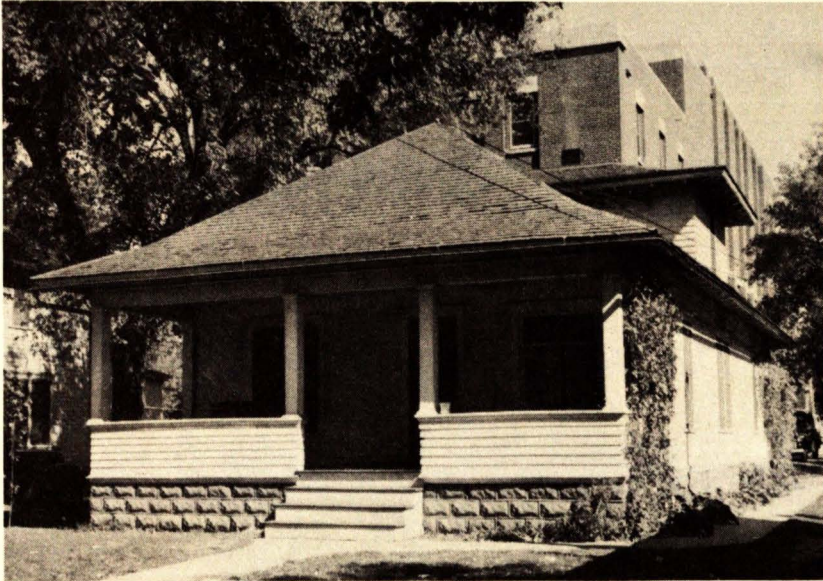

*Building: SOUTH HOUSE  
Erected: Unknown  
Size: 24,873 cu. ft.  
Original Cost: Unknown  
Depreciated Value: \$10,000.00  
Condition: Fair  
Present Use: Faculty Housing  
Future Use: Unknown*

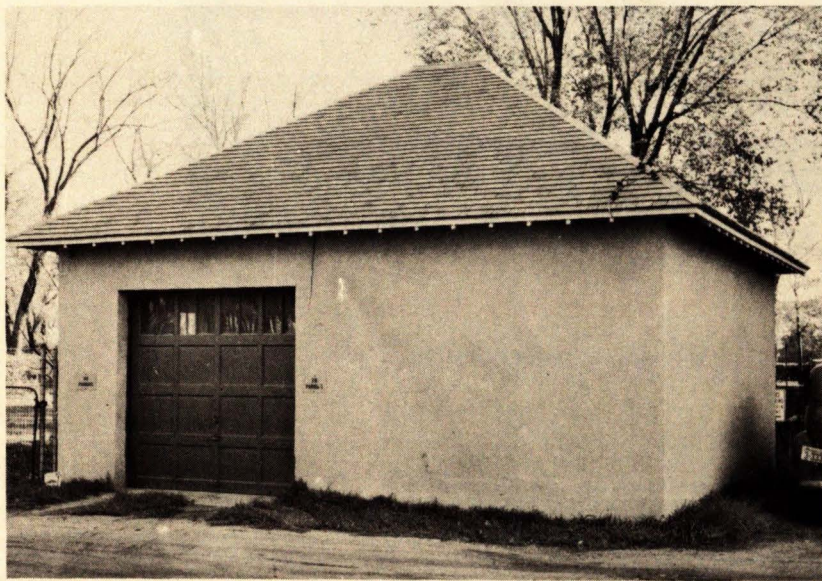
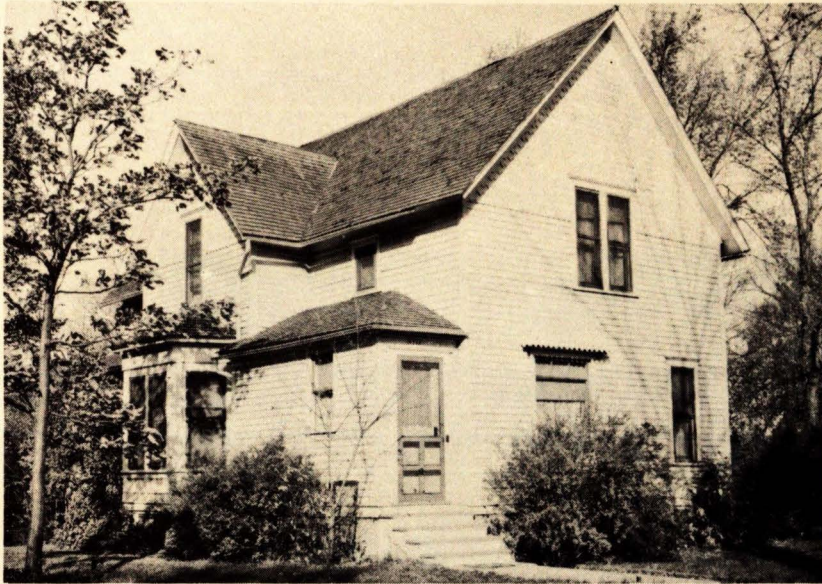

*Building:* HOME MAN-  
AGEMENT HOUSE  
AND GARAGE

*Erected:* House, Unknown  
Garage 1935

*Size:* House 35,660 cu. ft.  
Garage 7,920 cu. ft.

*Original Cost:*  
House Unknown  
Garage \$600.00

*Depreciated Value:*  
\$16,000.00 (total for both)

*Other Facilities:* 21 rooms  
*Condition:* Good

*Present Use:* Practical Train-  
ing for Home Economics  
students

*Future Use:* Same

*Building: WECOTA GARAGE  
Erected: 1935  
Size: 4-Stall 15,830 cu. ft.  
Original Cost: \$1,050.00  
Depreciated Value: \$4,500.00  
Condition: Good  
Present Use: Garage and Storage  
Future Use: Same*

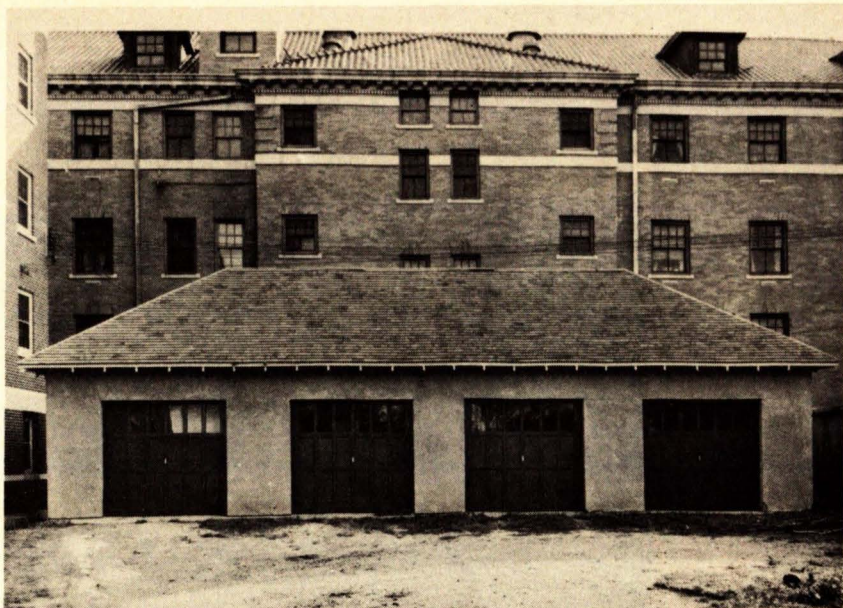

*Building: EAST MEN'S HALL GARAGE  
Erected: 1935  
Size: 9,800 cu. ft.  
Original Cost: \$1,050.00  
Depreciated Value: \$3,500.00  
Other Facilities: 4 Stalls  
Condition: Good  
Present Use: Garage and Storage  
Future Use: Same*



*Building:* EAST MEN'S HALL  
*Erected:* 1921  
*Size:* 738,000 cu. ft.  
*Original Cost:* \$106,000.00  
*Depreciated Value:* \$96,000.00  
*Other Facilities:* Rooms for 238 Boys, Aggie Dining Hall, 3 Faculty Apartments, Nursery School, Men's Infirmary  
*Condition:* Poor  
*Present Use:* Men's Dormitory, Aggie Dining Hall, Nursery School, Infirmary  
*Future Use:* Same—Should Be Abandoned



*Building:* SCOBEEY HALL

*Erected:* 1940

*Size:* 401,080 cu. ft.

*Original Cost:* \$179,000.00

*Depreciated Value:* \$303,140.00

*Offices:* 1

*Other Facilities:* Rooms for 314 Boys, 1 Faculty Apartment, 1 Lounge

*Condition:* Good

*Present Use:* Men's Dormitory

*Future Use:* Same

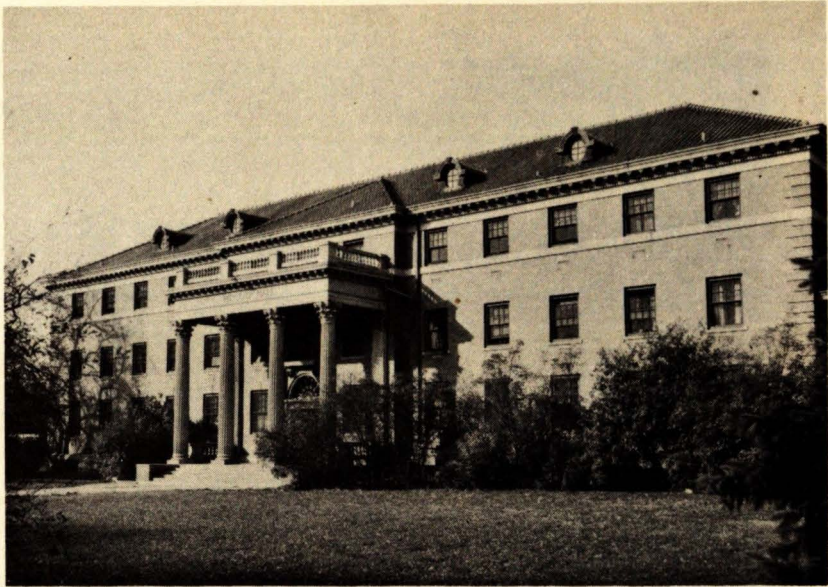

*Building:* WECOTA HALL

*Erected:* 1915

*Size:* 385,420 cu. ft.

*Original Cost:* \$75,000.00

*Depreciated Value:* \$125,300.00

*Offices:* 1

*Other Facilities:* Rooms for 107 Girls, 2 Faculty Apartments, 2 Parlors, 1 Sunroom, Cafeteria

*Condition:* Fair

*Present Use:* Women's Dormitory and Cafeteria

*Future Use:* Same

*Building:* WECOTA ANNEX

*Erected:* 1940

*Size:* 207,000 cu. ft.

*Original Cost:* \$80,000.00

*Depreciated Value:* \$152,000.00

*Other Facilities:* Rooms for 146 Girls, 1 Faculty Apartment, 1 Recreation Room, 1 Laundry Room, 1 Tea Room

*Condition:* Good

*Present Use:* Women's Dormitory

*Future Use:* Same



*Building:* WENONA HALL

*Erected:* 1909

*Size:* 339,740 cu. ft.

*Original Cost:* \$50,000.00

*Depreciated Value:* \$98,700.00

*Other Facilities:* Rooms for 88 Girls, 2 Faculty Apartments, 1 Parlor, 1 Tea Room, Cafeteria, Kitchen, Store Rooms

*Condition:* Fair

*Present Use:* Women's Dormitory

*Future Use:* Same



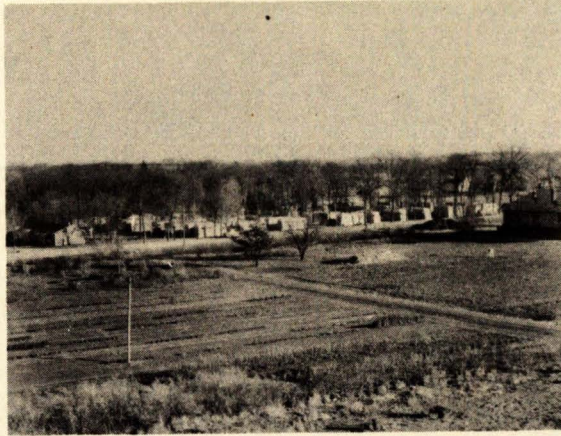

*Building:* TRAILERS

*Size:* 10 Trailers (Expansible) 2,112 cu. ft. each

40 Trailers (Standard) 1,056 cu. ft. each

2 Trailers—Utility, 2,256 cu. ft. each

1 Trailer—Laundry, 2,256 cu. ft.

*Original Cost:* Unknown

*Depreciated Value:* Unknown

*Condition:* Very Poor

*Present Use:* Housing for 50 Veteran Students and Families

*Future Use:* To Be Disposed of When Need No Longer Exists

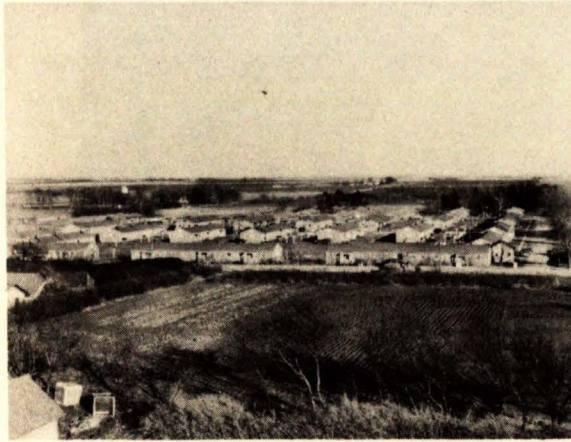

*Building:* BARRACKS

*Erected:* 1946

*Size:* 8 Wood Buildings, 22,666 cu. ft. each, 4 Apartments each  
16 Wood Buildings, 22,666 cu. ft. each, 3 Apartments each  
14 Metal Buildings, 22,000 cu. ft. each, 2 Apartments each

*Original Cost:* Unknown

*Depreciated Value:* Unknown

*Condition:* Good

*Present Use:* Housing for 108 Student and Faculty Families

*Future Use:* Unknown

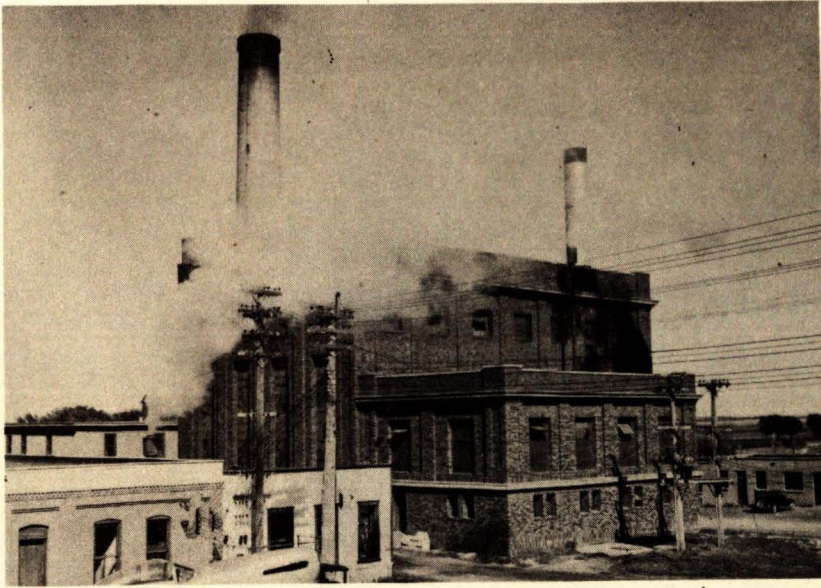

*Building:* POWER PLANT AND CHIMNEY

*Erected:* 1921

*Size:* 257,869 cu. ft.

*Original Cost:* \$59,000.00

*Depreciated Value:* \$102,500.00 (Does Not Include New Boiler Now Under Construction)

*Offices:* 1

*Other Facilities:* 1 Badenhausem Boiler with Taylor Stoker, Installed 1931, 457 h.p., 1 Badenhausem Boiler Installed 1921 with Detroit Stoker Installed 1937, 306 h.p., 1 Badenhausem Boiler Installed 1923 with Detroit Stoker Installed 1939, 306 h.p., 1 B and W Boiler with Detroit Stoker Installed 1949, 40,000 lbs. per hour, 1 DeLaval Turbine with Allis-Chalmers Generator, 125 KW, Installed 1927, 1 Murray Turbine with General Electric Generator, 350 KW, Installed 1937

*Condition:* Fair to Good

*Present Use:* Steam heat for all of the main campus buildings is supplied from the Power Plant through tunnels and underground pipe lines. The capacity of the electrical generating equipment is not sufficient and is therefore supplemented by purchasing power from the Brookings Municipal Power Plant

The Coal Consumption and Costs for the past five years have been as follows:

	1944-45	1945-46	1946-47	1947-48	1948-49
Consumption in tons .....	7543	8117	9096	9683	10,308
Average delivered cost per ton .. \$	6.81	\$ 7.00	\$ 7.63	\$ 8.85	\$ 10.76
Total cost .....	\$51,393.00	\$56,853.00	\$69,375.00	\$85,685.00	\$110,940.00

*Building:* OLD POWER  
PLANT, COAL SHED,  
CHIMNEY AND IN-  
CINERATOR

*Erected:* Power Plant 1903  
Coal Shed 1916, Extensive  
repairs 1949

*Size:* 74,085 cu. ft.

*Original Cost:* \$9,000.00

*Depreciated Value:* \$9,100.00

*Laboratories:* Civil Engineer-  
ing and Mechanical Engi-  
neering Laboratories

*Other Facilities:* Coal Storage  
and Incinerator

*Condition:* Very Poor

*Present Use:* Engineering Lab-  
oratories, Coal Storage and  
Incinerator

*Future Use:* Same

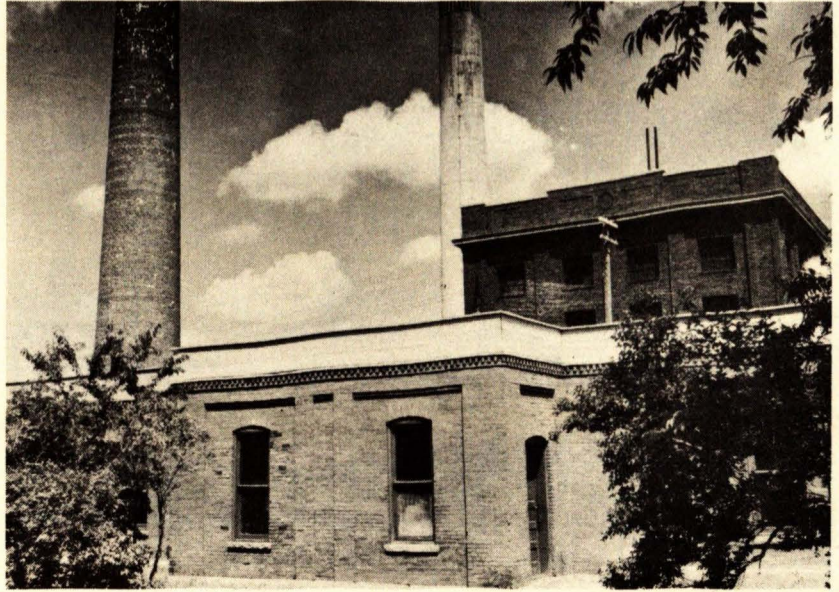

*Building:* WATER TOWER

*Erected:* 1909

*Size:* Capacity—50,000 gallons

*Original Cost:* \$4,000.00

*Depreciated Value:* \$6,000.00

*Condition:* Good

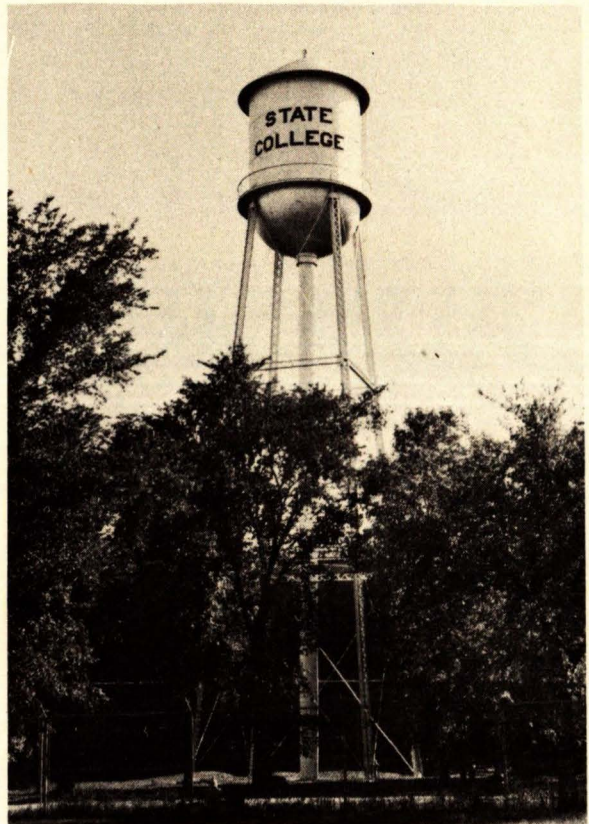

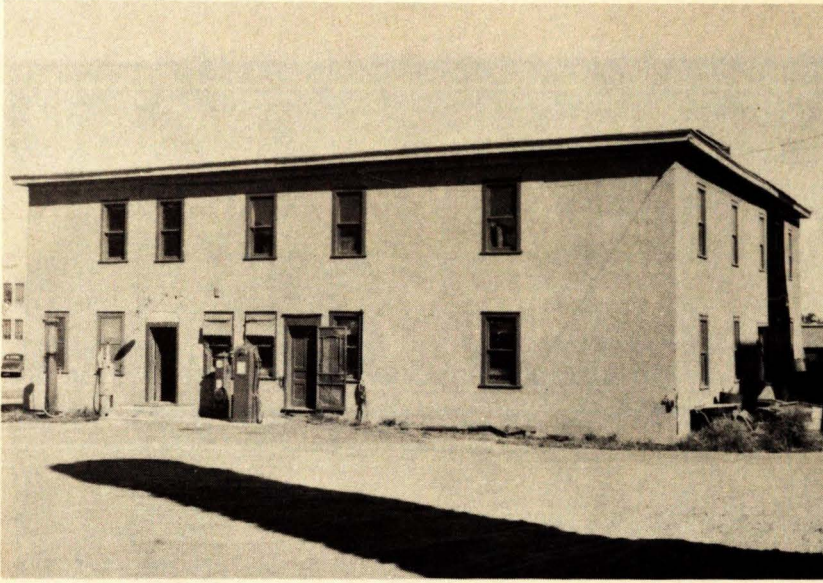

*Building:* GENERAL STOREHOUSE AND SHOP

*Erected:* 1915

*Size:* 78,847 cu. ft.

*Original Cost:* \$2,500.00

*Depreciated Value:* \$15,000.00

*Offices:* 1

*Shops:* Carpenter, Painter, Curtain and Lock Repair, Stove and Fire Extinguisher Repair

*Other Facilities:* General Stores

*Condition:* Fair

*Present Use:* Storehouse and Shops

*Future Use:* Same



Salt House and Storage Sheds



Gas House and Garages

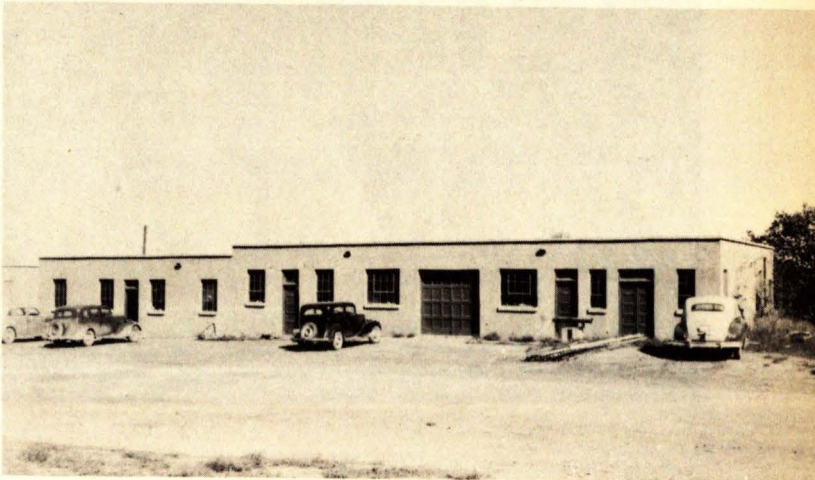

Welding and Plumbing Shops



Storage Building

*Building:* MAINTENANCE SHOPS, GARAGES, AND SHEDS

*Erected:* Cement block building 1936, others unknown

*Size:* South Garage 84,000 cu. ft., 5 Storage Sheds 35,930 cu. ft., Gashouse 7,000 cu. ft., North Storage Building 29,200 cu. ft.

*Original Cost:* Unknown

*Depreciated Value:* Gashouse \$1,600.00, North Store Building \$6,500.00, South Garage and Shop \$20,000.00, 5 Store Sheds \$2,500.00

*Shops:* Welding, Plumbing and Electrical

*Other Facilities:* Garage Stalls and Storage Space

*Condition:* Poor to Good

*Present Use:* Maintenance

Shops and Storage

*Future Use:* Same



*Building: EAST FARM  
HOUSE  
Erected: Unknown  
Size: 24,385 cu. ft  
Original Cost: Unknown  
Depreciated Value: \$5,000.00  
Condition: Poor  
Present Use: Residence for  
Farm Foreman  
Future Use: Same*



*Building: CENTRAL FARM HOUSE AND GARAGE  
Erected: Unknown  
Size: House 17,787 cu. ft., Garage (Chicken Coop) 2,164 cu. ft.  
Original Cost: Unknown  
Depreciated Value: House \$4,500.00, Garage and Coop \$75.00, Total  
\$4,575.00  
Laboratories: 1  
Condition: Fair  
Present Use: Residence for Farm Employee  
Future Use: Same*

*Building:* EAST FARM  
COTTAGE  
*Erected:* Unknown  
*Size:* 14,395 cu. ft.  
*Original Cost:* Unknown  
*Depreciated Value:* \$7,500.00  
*Condition:* Fair  
*Present Use:* Housing for  
Farm Employee  
*Future Use:* Same

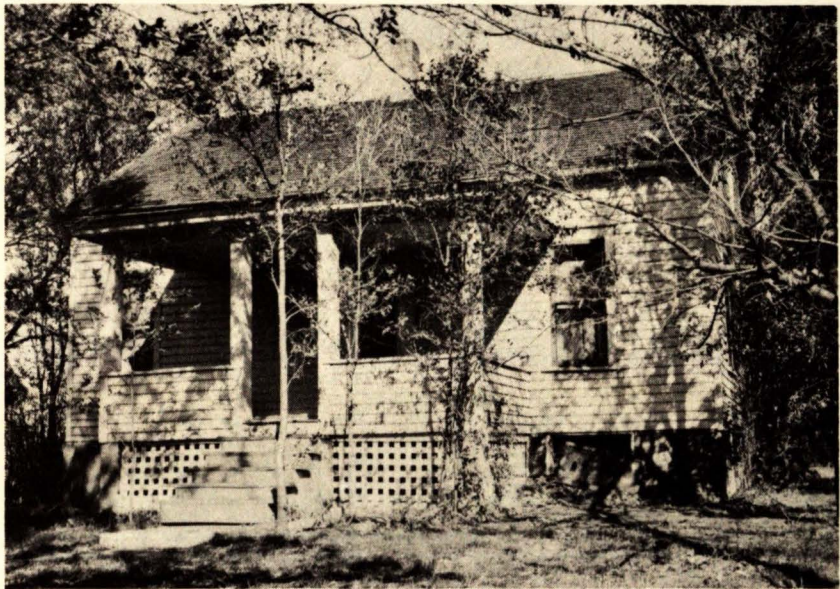
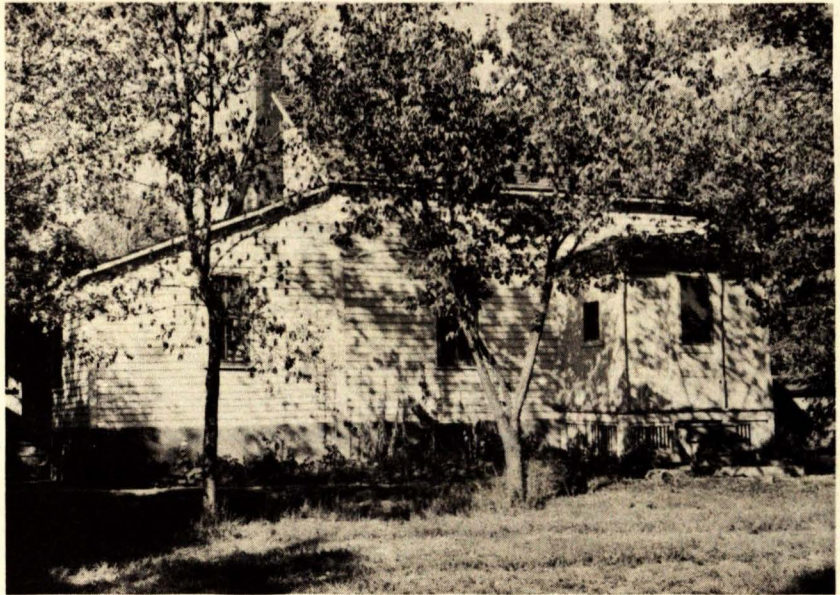

*Building:* WEST FARM COTTAGE  
*Erected:* Unknown  
*Size:* 20,200 cu. ft.  
*Original Cost:* Unknown  
*Depreciated Value:* \$8,000.00  
*Condition:* Fair  
*Present Use:* Housing for Farm Employee  
*Future Use:* Same



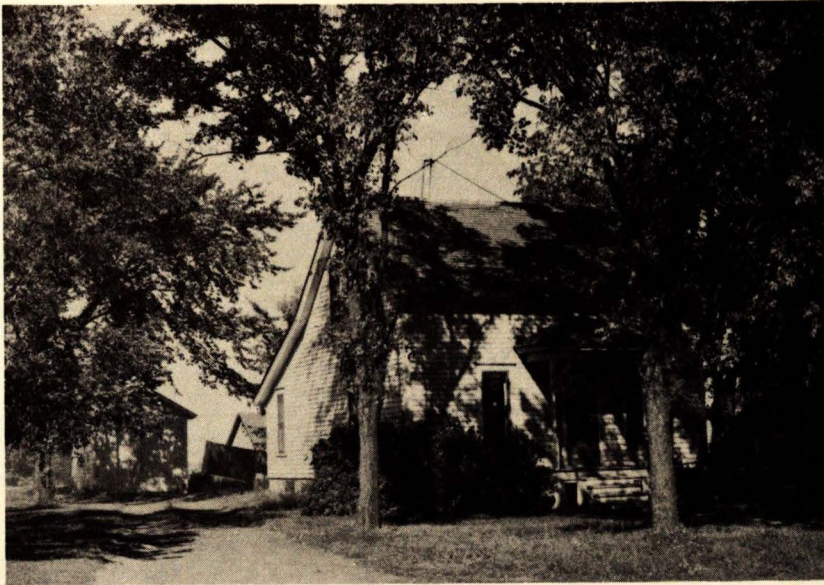

*Building:* DAIRY HERDS-  
MAN'S COTTAGE  
AND GARAGE

*Erected:* Unknown

*Size:* Cottage 20,740 cu. ft.,  
Garage 3,635 cu. ft

*Original Cost:* Cottage \$1,-  
500.00, Garage Unknown

*Depreciated Value:* Cottage  
\$4,500.00, Garage \$600.00,  
Total \$5,100.00

*Other Facilities:* 8 Rooms

*Condition:* Fair

*Present Use:* Residence for  
Dairy Herdsman

*Future Use:* Same

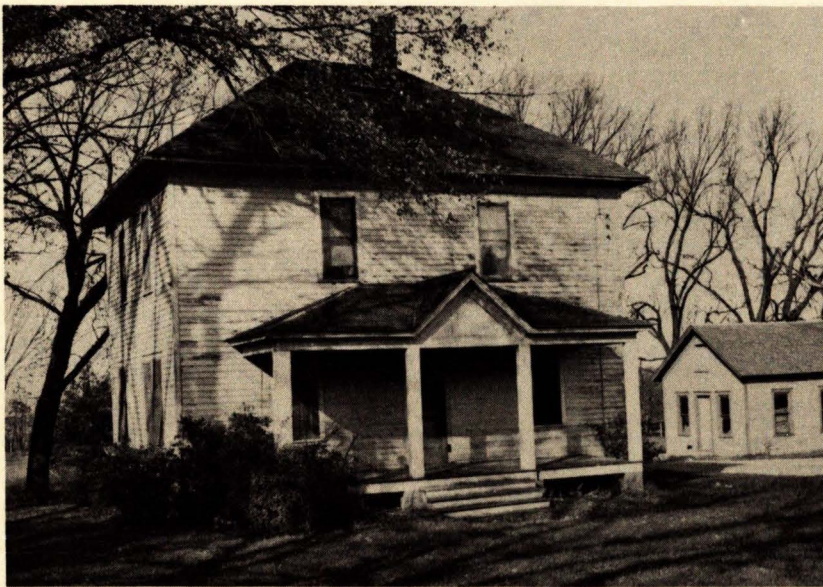

*Building:* AGRONOMY HOUSE

*Erected:* Unknown

*Size:* 21,960 cu. ft.

*Original Cost:* \$1,200.00

*Depreciated Value:* \$6,000.00

*Condition:* Fair

*Present Use:* Housing for Agronomy Farm Employee

*Future Use:* Same

*Building:* OLD AGRONOMY SEED BUILDING  
*Erected:* 1904. (Addition 1931)  
*Size:* 58,500 cu. ft.  
*Original Cost:* \$1,600.00  
*Depreciated Value:* \$3,200.00  
*Condition:* Fair  
*Present Use:* Storage  
*Future Use:* Same

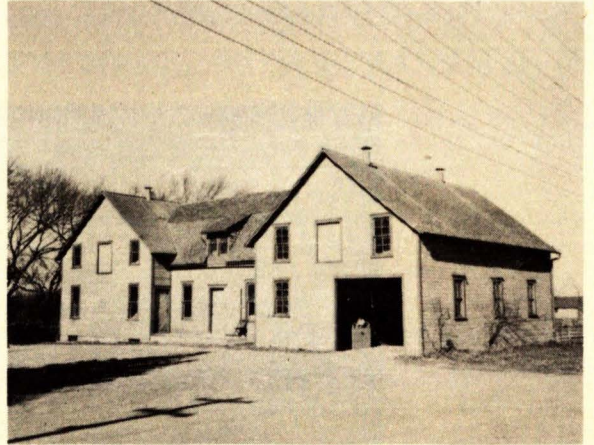

*Building:* AGRONOMY MACHINE SHED (EAST FARM)  
*Erected:* 1949  
*Size:* 35,600 cu. ft.  
*Original Cost:* Unknown (Army Surplus)  
*Shops:* 1  
*Other Facilities:* Storage Stalls  
*Condition:* Excellent  
*Present Use:* Storage and Shop  
*Future Use:* Same

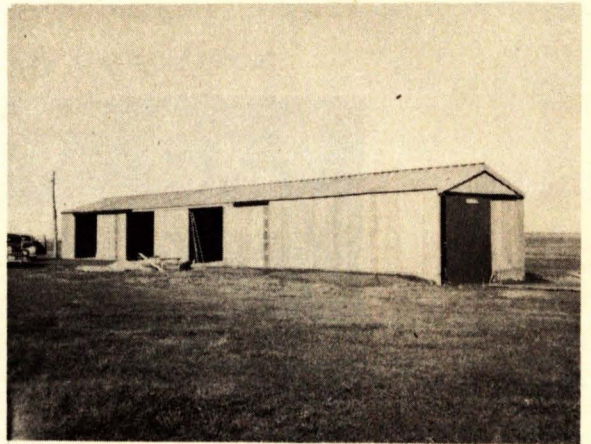

*Building:* AGRONOMY SEEDHOUSE

*Erected:* 1948

*Size:* 199,437 cu. ft.

*Original Cost:* \$108,103.00

*Depreciated Value:* \$108,103.00

*Laboratories:* 3

*Shops:* 1

*Other Facilities:* 4 Storage and Work Rooms, 1 Seed Drier Room, 1 Seed Cold Storage Room

*Condition:* Excellent

*Present Use:* Soils and Crops Research Work

*Future Use:* Same

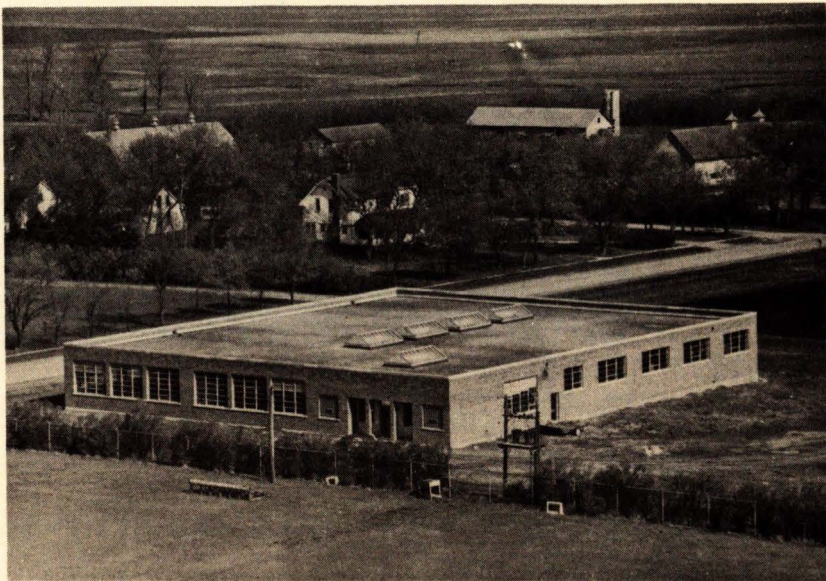

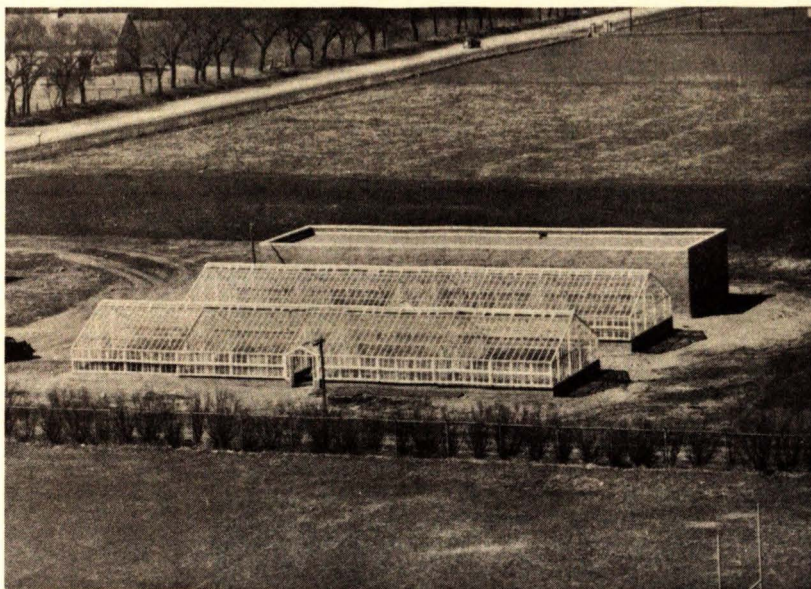

*Building:* AGRONOMY GREENHOUSE AND HEADHOUSE

*Erected:* 1948

*Size:* 105,324 cu. ft.

*Original Cost:* \$131,397.00

*Depreciated Value:* \$131,397.00

*Laboratories:* 2

*Other Facilities:* Caretakers Room, 2 Cold Storage Rooms, Potting Room,  
Soils Storage Room, 8 Greenhouse Rooms

*Condition:* Excellent

*Present Use:* Experimental Work in Agronomy

*Future Use:* Same

*Building:* BEEF CATTLE BARN

*Erected:* 1903

*Size:* 353,500 cu. ft.

*Original Cost:* \$13,000.00

*Depreciated Value:* \$22,000.00

*Condition:* Very Poor

*Present Use:* Beef Cattle Work

*Future Use:* To Be Removed When New Beef Barn Is Completed



*Building:* BEEF CATTLE SHEDS  
*Erected:* Unknown  
*Size:* 99,425 cu. ft.  
*Original Cost:* Unknown  
*Depreciated Value:* \$4,400.00  
*Condition:* Fair to Good  
*Present Use:* Beef Cattle Feeding  
*Future Use:* Same

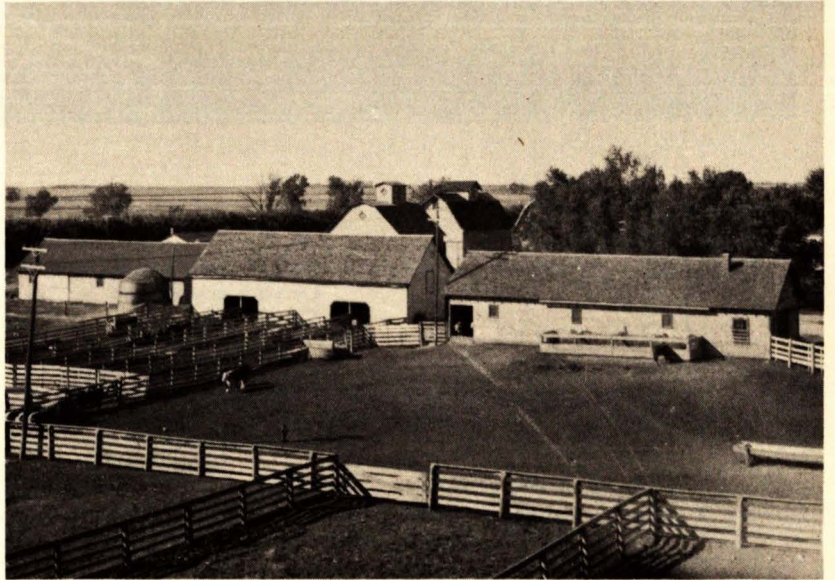

*Building:* NORTH STEER  
SHED AND SILO  
*Erected:* 1943  
*Size:* 54,600 cu. ft.  
*Original Cost:* \$2,000.00  
*Depreciated Value:* \$3,800.00  
*Condition:* Good  
*Present Use:* Beef Cattle  
Feeding  
*Future Use:* Same

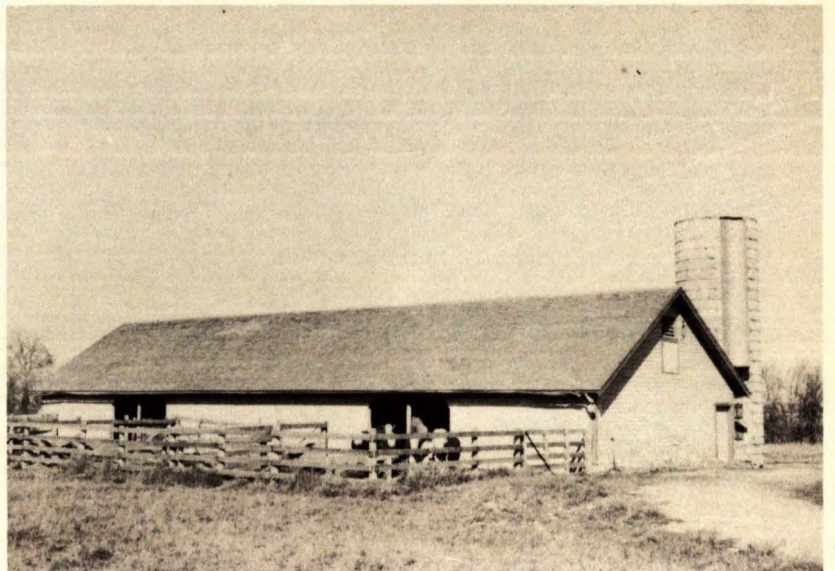

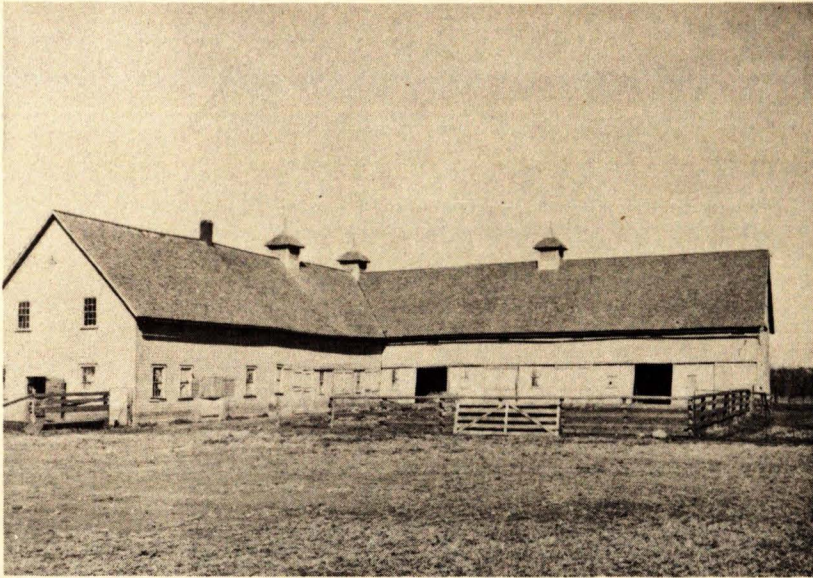

*Building: SHEEP BARNS  
Erected: Unknown  
Size: 143,900 cu. ft.  
Original Cost: Unknown  
Depreciated Value: \$3,500.00  
Condition: Fair and Very Poor  
Present Use: Sheep Barns  
Future Use: Same*

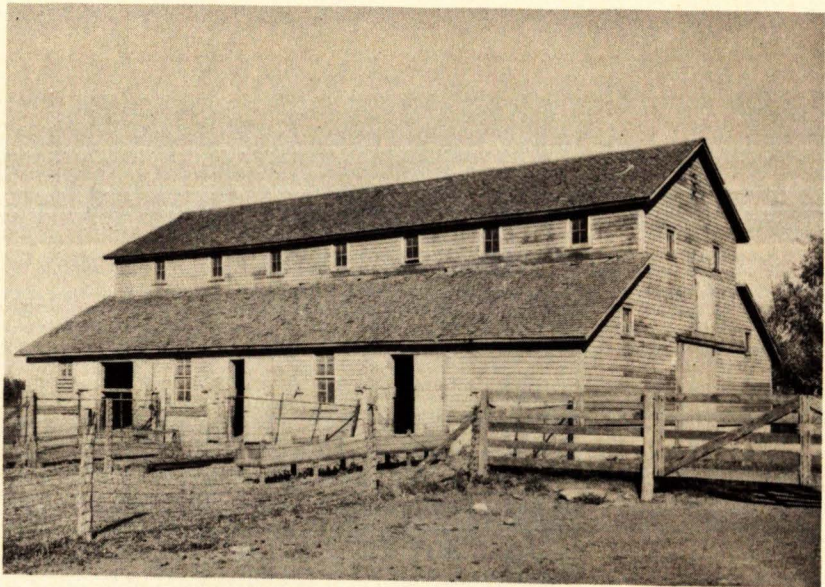

*Building:* HORSE BARN  
*Erected:* 1925  
*Size:* 83,920 cu. ft.  
*Original Cost:* \$12,000.00  
*Depreciated Value:* \$16,700.00  
*Condition:* Good  
*Present Use:* Horse Barn  
*Future Use:* Same

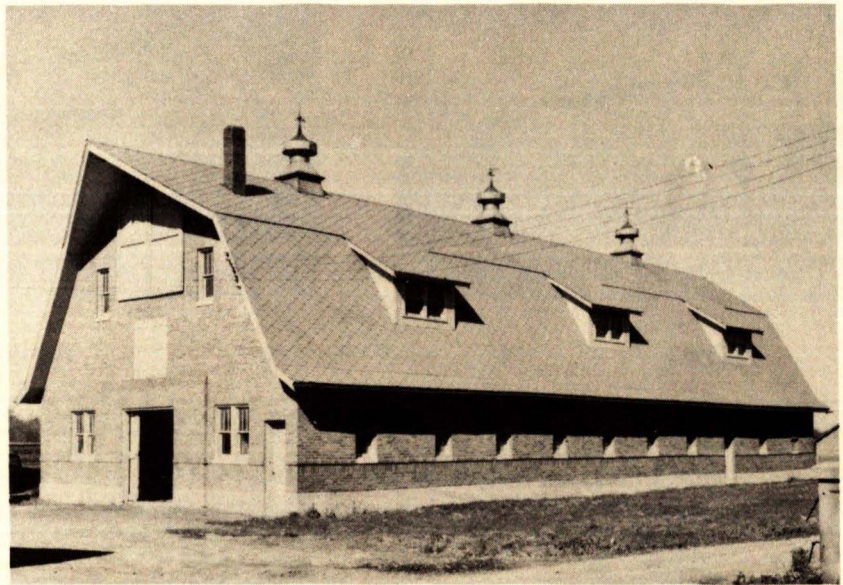





Hog Barn

*Building:* HOG FARM BUILDINGS

*Erected:* Unknown

*Size:* Feed house 26,700 cu. ft., Hog Barn 27,300 cu. ft., Hog Shed 25,000 cu. ft., 35 Hog Houses 18,500 cu. ft., Granary 11,000 cu. ft., Hog Shed 9,060 cu. ft.

*Original Cost:* Hog Barn \$1,200.00, Grainery \$200.00, Others Unknown

*Depreciated Value:* 35 Hog-houses \$9,750.00, Feed-house \$2,150.00, Hogbarn \$1,200.00, Granary \$600.00, Shed \$300.00

*Condition:* Poor to Good

*Present Use:* Swine Work

*Future Use:* Same

Feed House

54c

Granary

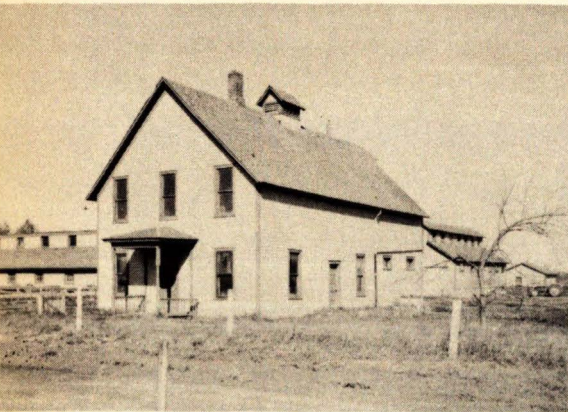

Hog Shed

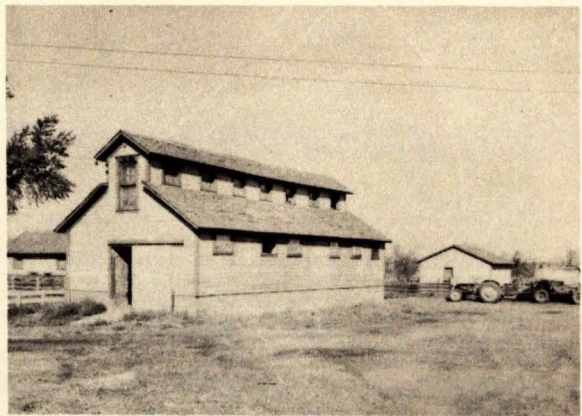

Hog Houses

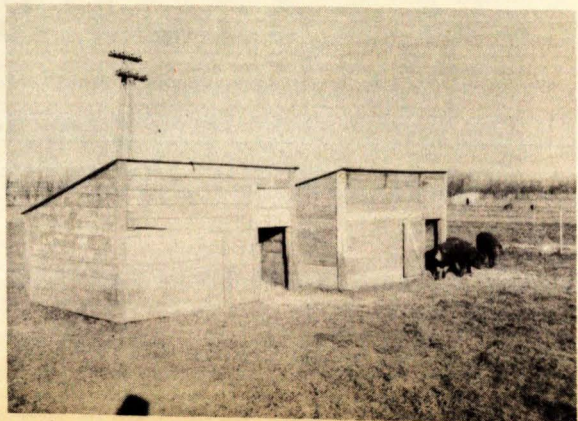
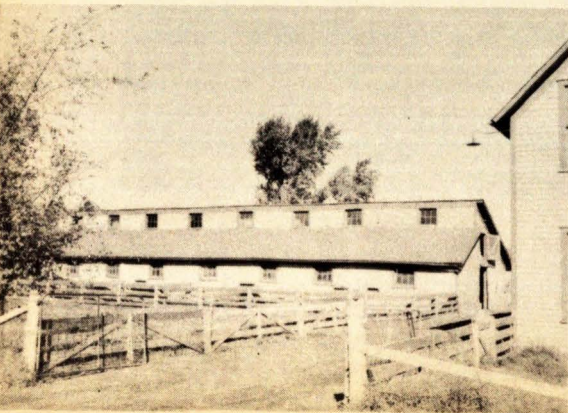

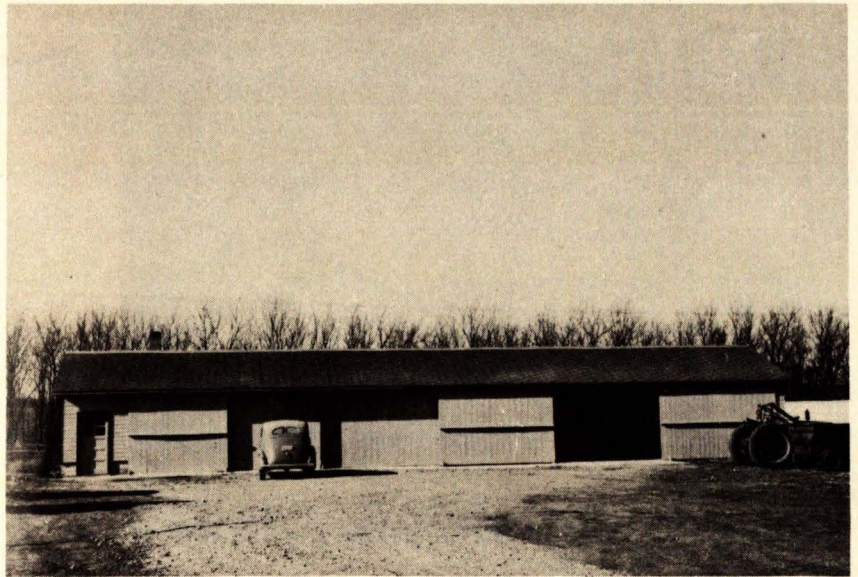

*Building:* ANIMAL HUSBANDRY MACHINE SHOP  
*Erected:* 1949  
*Size:* 22,666 cu. ft.  
*Original Cost:* Unknown (Army Surplus)  
*Depreciated Value:* Unknown  
*Shops:* 1  
*Other Facilities:* 5 Storage Stalls  
*Condition:* Excellent  
*Present Use:* Machine Shed and Shop  
*Future Use:* Same

**Shops and Garage**

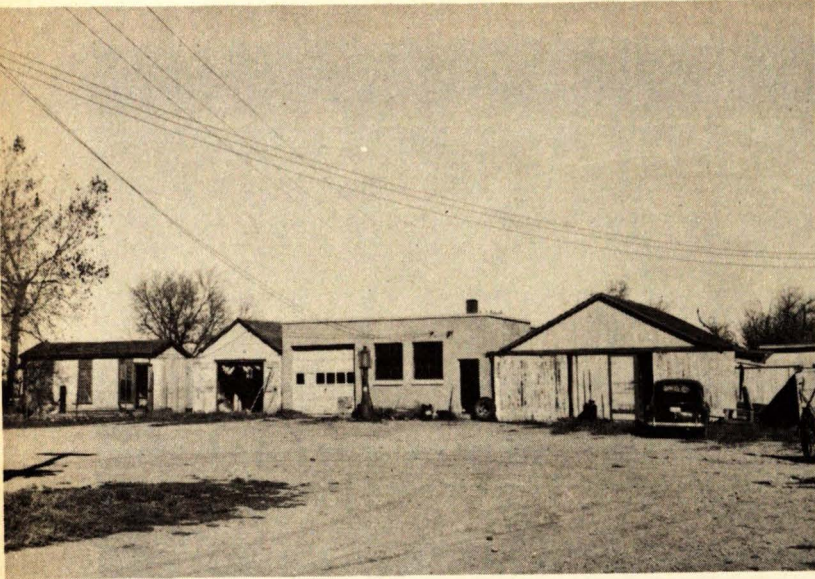

*Building:* EAST FARM BUILDINGS

*Erected:* Unknown

*Size:* Barn 71,660 cu. ft., 3 Sheds 14,550 cu. ft., Shop 10,250 cu. ft., Garage 3,250 cu. ft., Garage 11,450 cu. ft.

*Original Cost:* Unknown

*Depreciated Value:* 3 Sheds \$300.00, Garage \$300.00, Barn \$2,500.00

*Condition:* Poor to Good

*Present Use:* Miscellaneous Farm and Shop Buildings

*Future Use:* Same

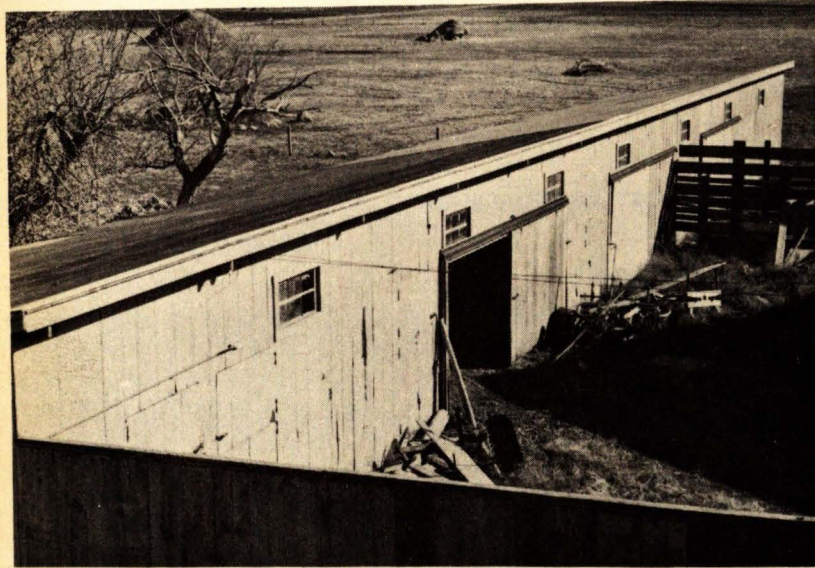

**Sheds**

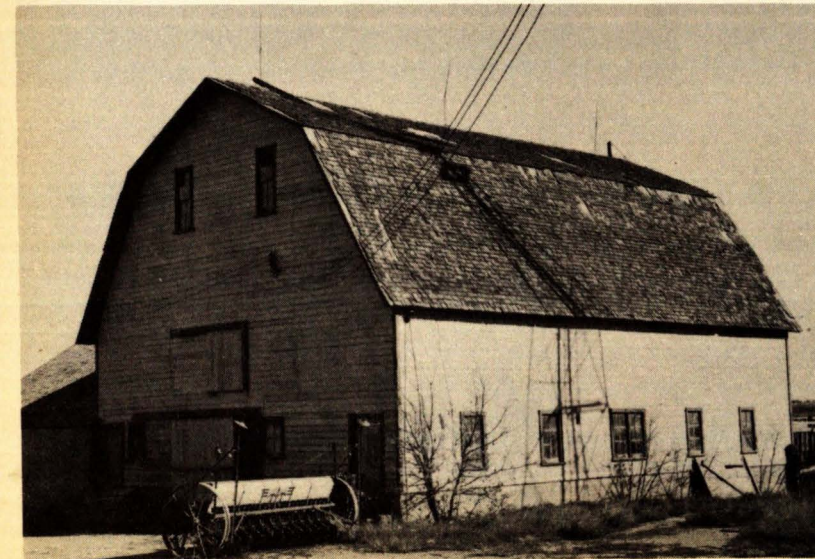

**Barn**

*Building:* CORN CRIB  
*Erected:* Unknown  
*Size:* 36,000 bu. ear corn, 1,-  
 000 bu. shelled corn  
*Original Cost:* Unknown  
*Depreciated Value:* \$2,000.00  
*Condition:* Good  
*Present Use:* Corn Storage  
*Future Use:* Same

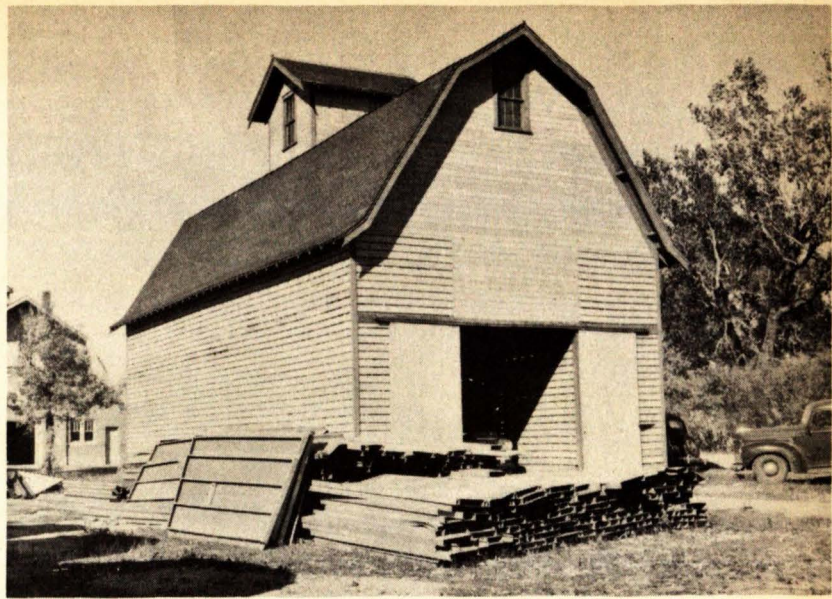

*Building:* FARM  
 ELEVATOR  
*Erected:* 1921  
*Size:* 54,763 cu. ft.  
*Original Cost:* \$5,000.00  
*Depreciated Value:* \$7,000.00  
*Other Facilities:* Grain Storage  
 Bins, Grinding Room  
*Condition:* Fair  
*Present Use:* Grain Storage  
*Future Use:* Same

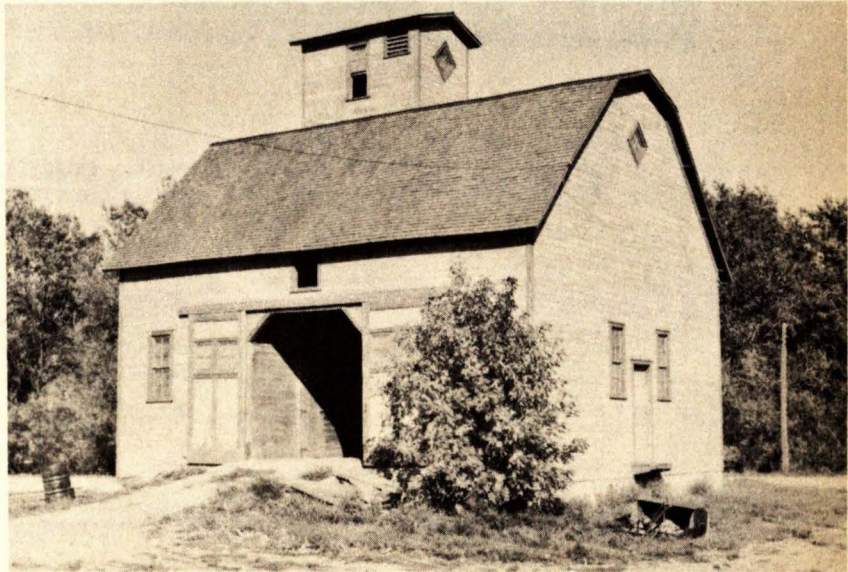

*Building:* FEED STORAGE  
 BUILDINGS AND  
 BINS  
*Erected:* 1949  
*Size:* 4-1,000 bu. Bins, 3-1,500  
 bu. Bins, 2 Metal Buildings,  
 3,260 cu. ft. each  
*Original Cost:* \$3,858.00  
*Depreciated Value:* \$3,858.00  
*Condition:* New  
*Present Use:* Feed Storage  
*Future Use:* Same

57c

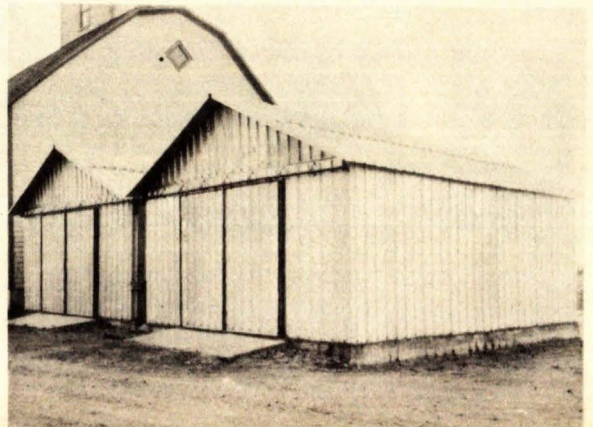
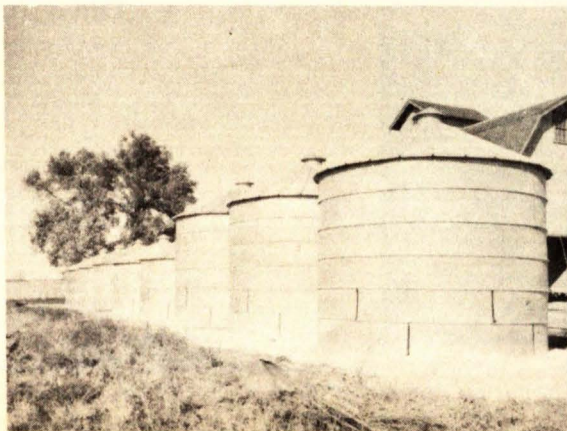

*Building: DAIRY CATTLE BARN AND SILOS*

*Erected: Barn 1909, 2 Silos 1946, 2 Silos Unknown*

*Size: Barn 356,543 cu. ft., Silos 22,100 (All 4)*

*Original Cost: Barn \$10,000.00, Silos Unknown*

*Depreciated Value: Barn \$15,000.00, Silos \$2,500.00, Total \$17,500.00*

*Other Facilities: Milking Parlor, Feed Storage and Grinding*

*Condition: Poor*

*Present Use: Barn for Dairy Cattle*

*Future Use: Same*

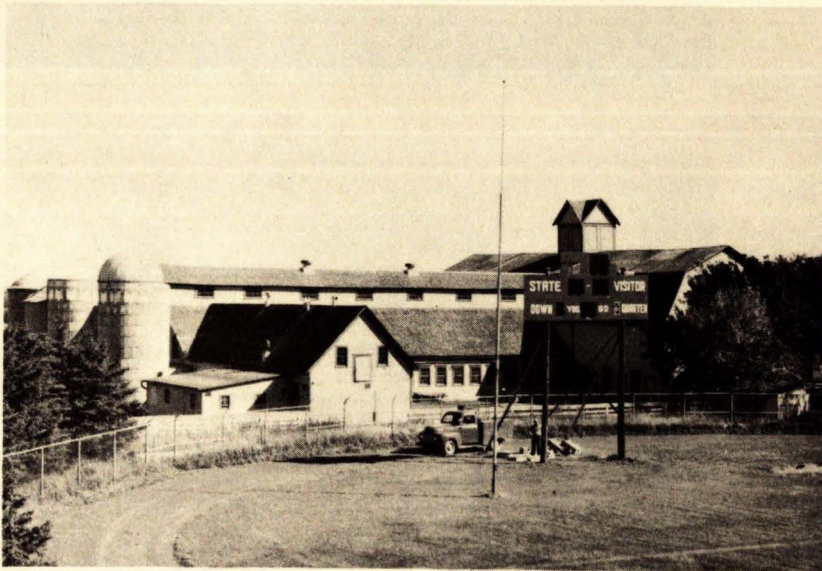

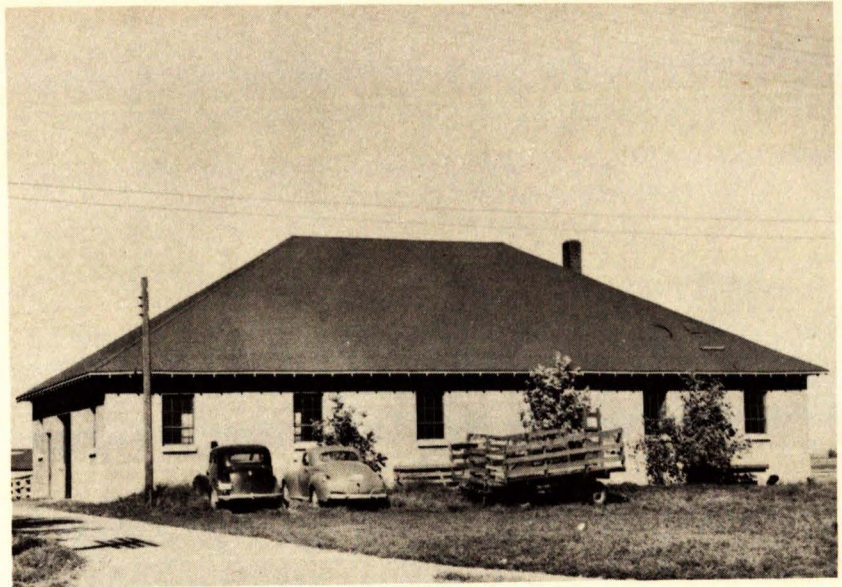

*Building:* DAIRY JUDGING PAVILION  
*Erected:* 1938  
*Size:* 74,382 cu. ft.  
*Original Cost:* \$2,200.00  
*Depreciated Value:* \$20,000.00  
*Laboratories:* 1  
*Other Facilities:* Cattle Arena and Small Animal Room  
*Condition:* Good  
*Present Use:* Dairy Classes and Experimental Work  
*Future Use:* Same

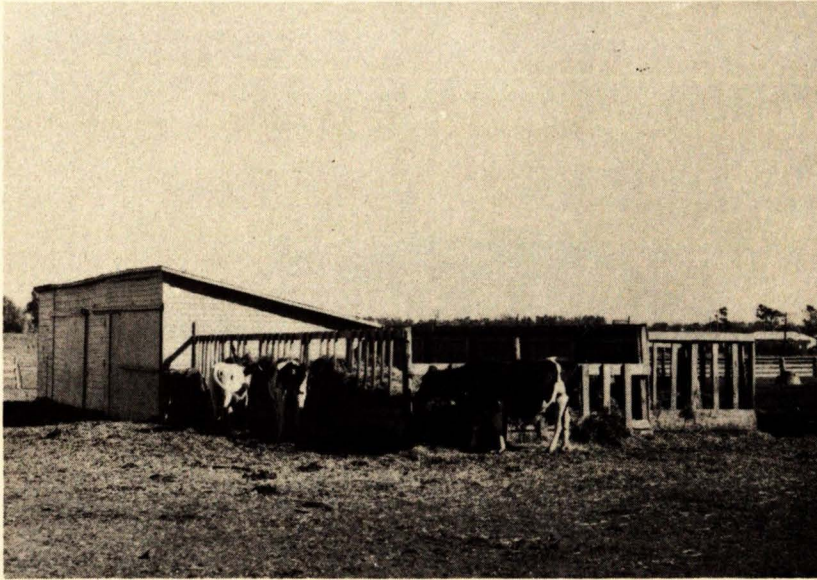

*Building:* DAIRY  
MACHINE SHED  
*Erected:* Unknown  
*Size:* 13,600 cu. ft.  
*Original Cost:* \$150.00  
*Depreciated Value:* \$750.00  
*Other Facilities:* 3 Rooms  
*Condition:* Fair  
*Present Use:* Storage of Farm  
Machinery  
*Future Use:* Same

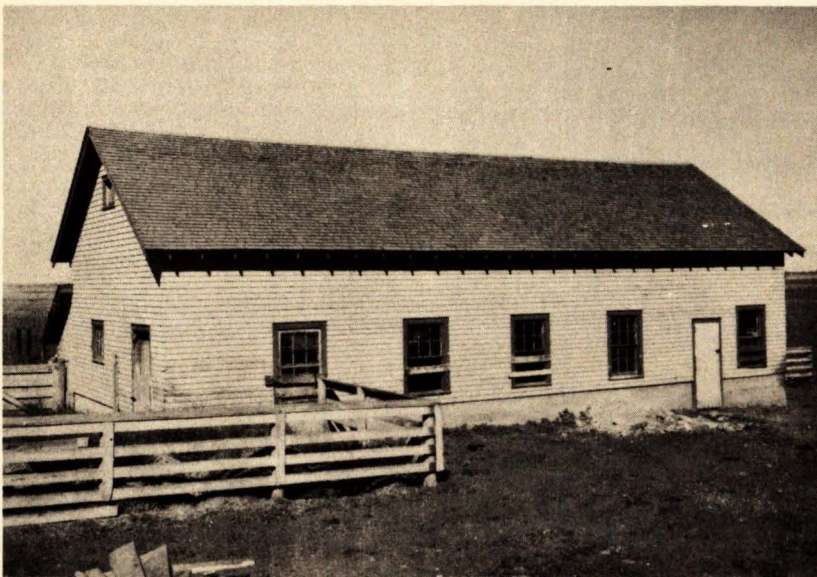

*Building:* DAIRY BULL BARN  
*Erected:* Unknown  
*Size:* 28,900 cu. ft.  
*Original Cost:* \$400.00  
*Depreciated Value:* \$6,500.00  
*Other Facilities:* 2 Rooms  
*Condition:* Fair  
*Present Use:* Barn for Dairy Cattle  
*Future Use:* Same

*Building:* CENTRAL FARM BARN AND SILO  
*Erected:* Barn Unknown, Silo 1942  
*Size:* Barn 54,050 cu. ft., Silo 7,050 cu. ft.  
*Original Cost:* Barn \$1,400.00 Silo \$781.06  
*Depreciated Value:* Barn \$2,500.00, Silo \$800.00  
*Laboratories:* 1  
*Other Facilities:* 4 Rooms  
*Condition:* Good  
*Present Use:* Housing Bulls Used In Artificial Insemination Program  
*Future Use:* Same

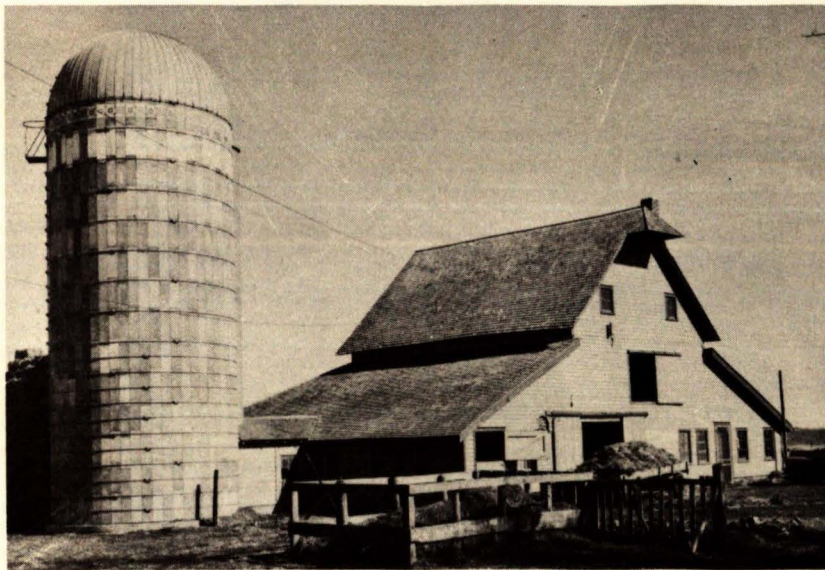



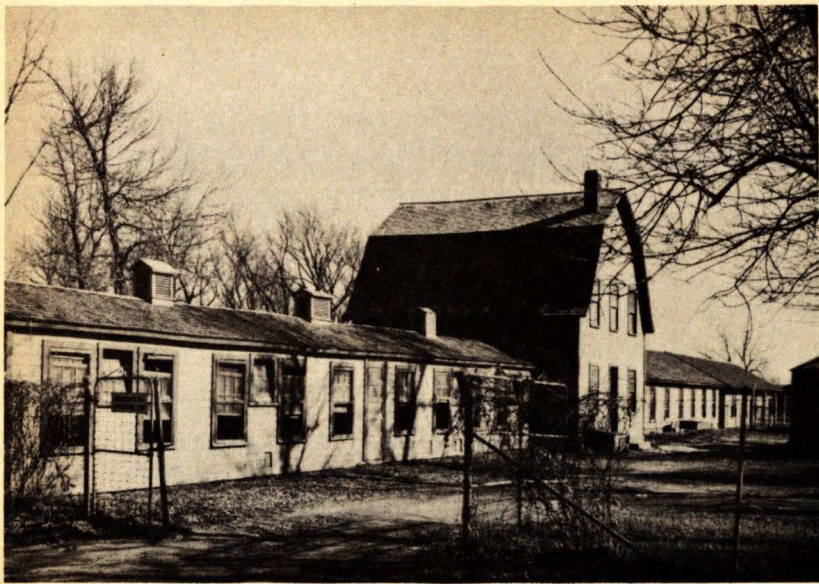

*Building:* POULTRY  
 HOUSE  
*Erected:* 1918  
*Size:* 46,900 cu. ft.  
*Original Cost:* \$3,000.00  
*Depreciated Value:* \$6,000.00  
*Other Facilities:* Poultry Pens,  
 Feed Storage and Grinding  
 Room  
*Condition:* Fair  
*Present Use:* Poultry House  
*Future Use:* Same

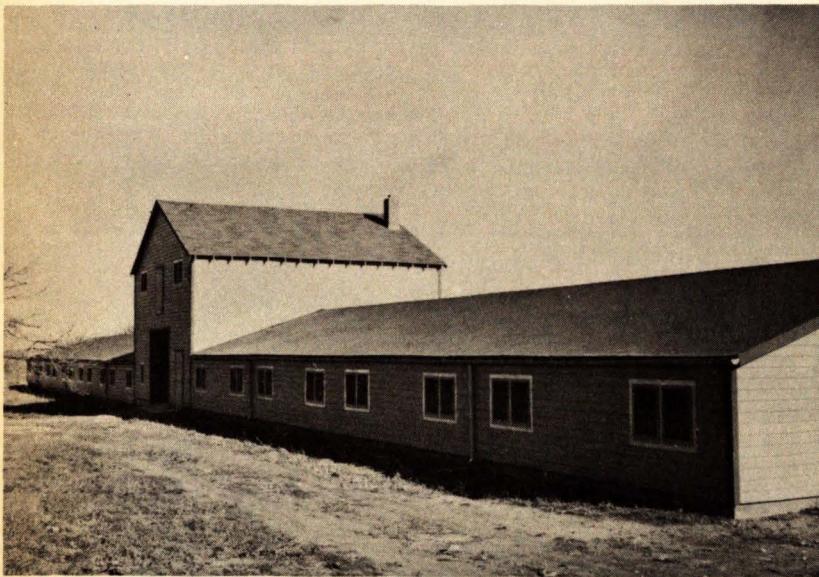

*Building:* POULTRY  
 BUILDING  
*Erected:* 1949  
*Size:* 60,951 cu. ft.  
*Original Cost:* \$25,000.00  
*Depreciated Value:*  
 \$25,000.00  
*Other Facilities:* Poultry Pens,  
 Feed Storage and Grinding  
 Rooms  
*Condition:* Excellent  
*Present Use:* Poultry House  
*Future Use:* Same



*Building:* POULTRY  
 OFFICE AND CLASS-  
 ROOM BUILDING  
*Erected:* 1923  
*Size:* 75,400 cu. ft.  
*Original Cost:* \$9,800.00  
*Depreciated Value:*  
 \$20,000.00  
*Classrooms:* 2  
*Offices:* 5  
*Other Facilities:* Incubators  
 and Poultry Dressing  
 Rooms  
*Condition:* Fair  
*Present Use:* Poultry Offices,  
 Classrooms, Incubator, and  
 Poultry Dressing  
*Future Use:* Same



*Building:* CHICKEN  
HOUSES (ELEVEN)  
*Erected:* Unknown  
*Size:* Average about 13,000 cu.  
ft. each  
*Original Cost:* Unknown  
*Depreciated Value:* \$5,000.00  
*Condition:* Poor to Good  
*Present Use:* Poultry Houses  
*Future Use:* Same

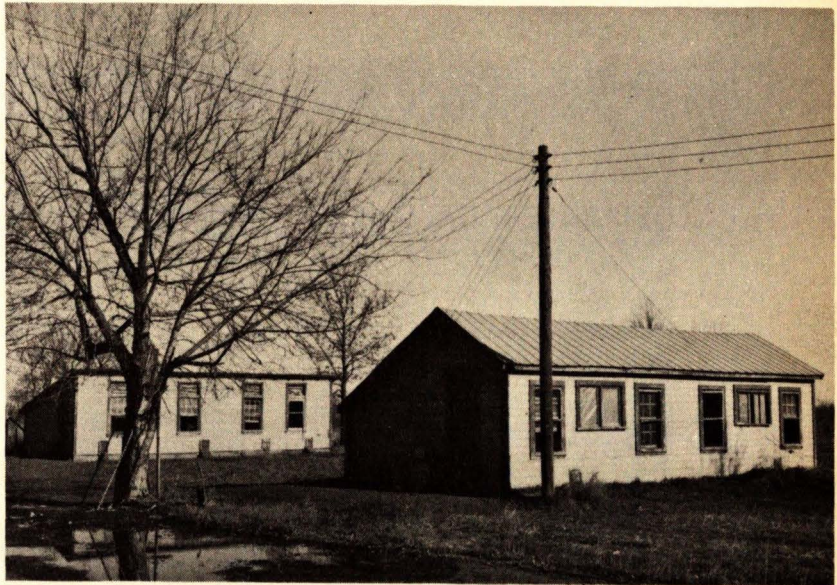

*Building:* POULTRY  
BROODER HOUSES  
(FOURTEEN) (NOT  
PICTURED)  
*Erected:* Unknown  
*Size:* Average about 10,600 cu.  
ft. each  
*Original Cost:* Unknown  
*Depreciated Value:* \$2,275.00  
*Condition:* Poor to Good  
*Present Use:* Poultry Brooder  
Houses  
*Future Use:* Same

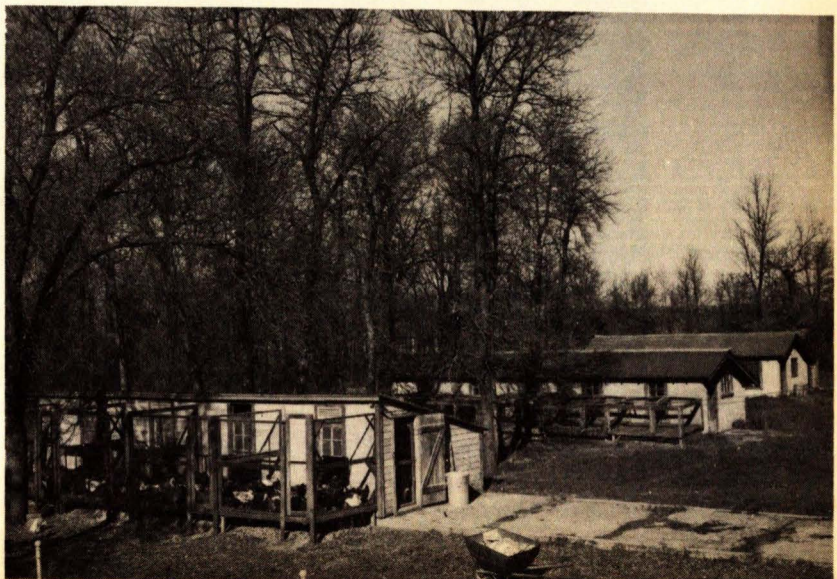

*Building:* NORTH FARM BUILDINGS

*Erected:* Unknown

*Size:* Barn 74,480 cu. ft., Granary 12,210 cu. ft., Sheep Barn 36,540 cu. ft.,  
Garage 11,072 cu. ft., House 20,787 cu. ft., Hoghouse 10,624 cu. ft.,  
Chicken House 3,384

*Original Cost:* Unknown

*Depreciated Value:* House \$8,500.00, Chicken House \$200.00, Garage \$1,-  
000.00, Sheep Barn \$2,600.00, Barn \$2,500.00, Hog House \$1,000.00,  
Granary \$1,000.00, Hog Shed \$600.00

*Condition:* Poor to Good

*Present Use:* Residence for Farm Employees and Miscellaneous Farm Build-  
ings. Used for Experimental Work in Animal Husbandry

*Future Use:* Same

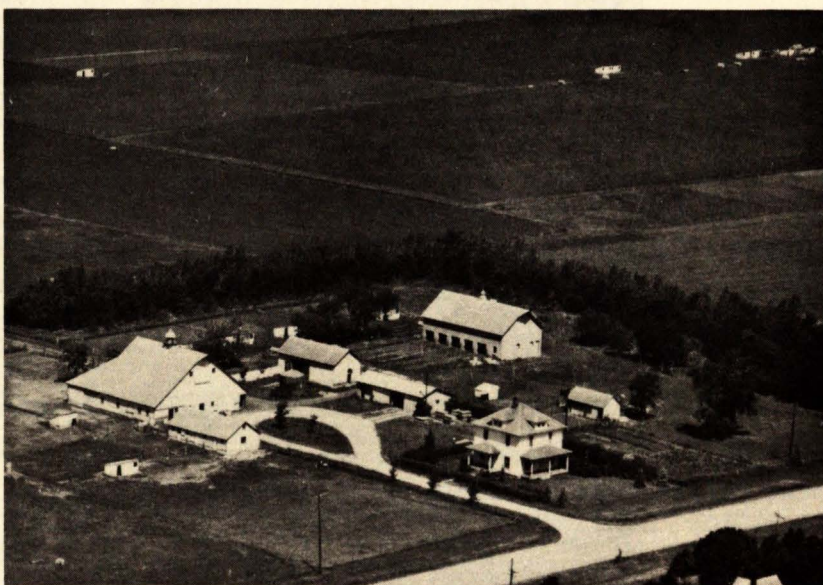

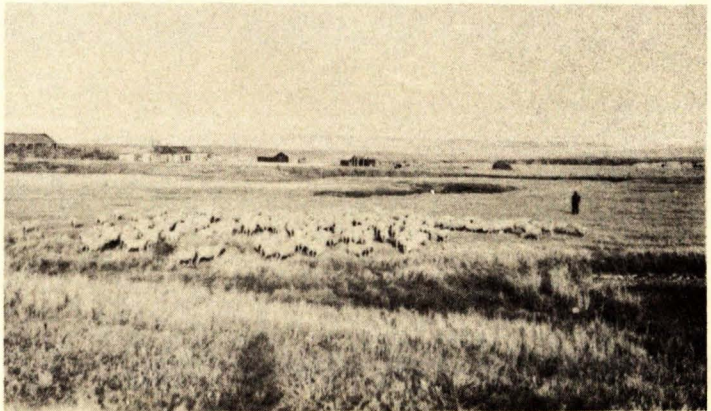
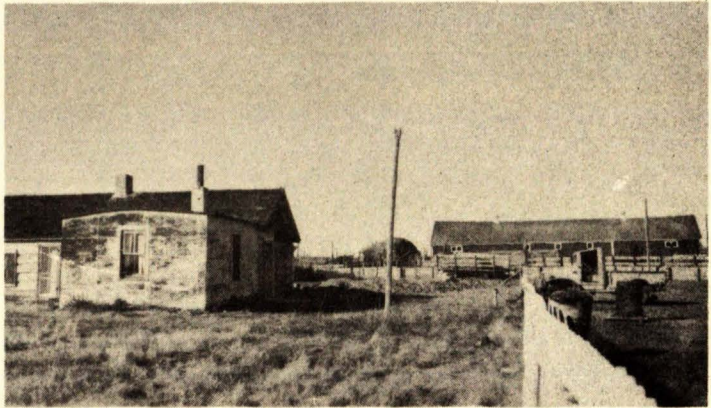

#### ANTELOPE RANGE

*(Property owned by Game, Fish and Parks Department)*

*Building:* One Story Log House, Sheep Shed and Corrals, Small Barn and Poultry House

*Erected:* House Erection Unknown; Other Buildings Constructed in 1947 and 1948

*Original Cost:* Unknown

*Depreciated Value:* Unknown

*Condition:* House Poor; Other Buildings Good

*Present Use:* For Range Research with Cattle, Sheep and Antelope in Cooperation with the Game, Fish and Parks Department

*Future Use:* For Range Research with Cattle, Sheep and Antelope in cooperation with the Game, Fish and Parks Department

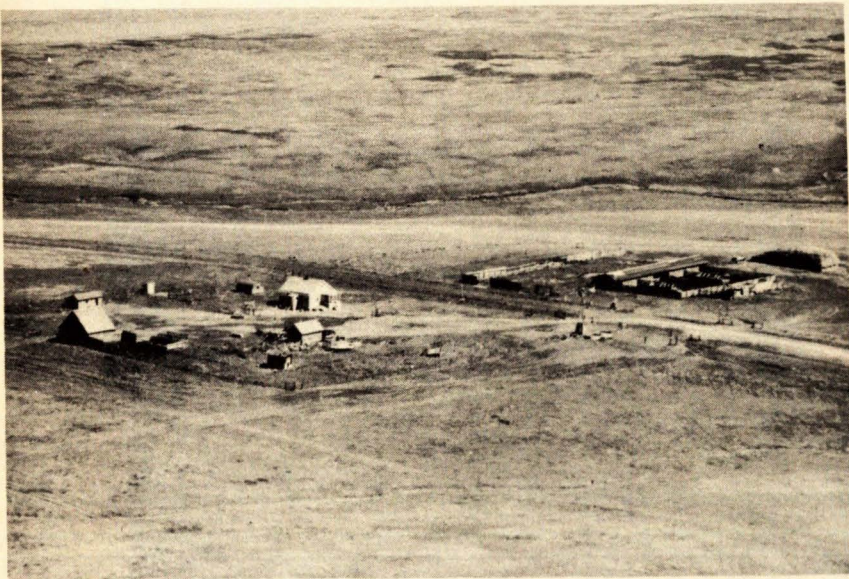
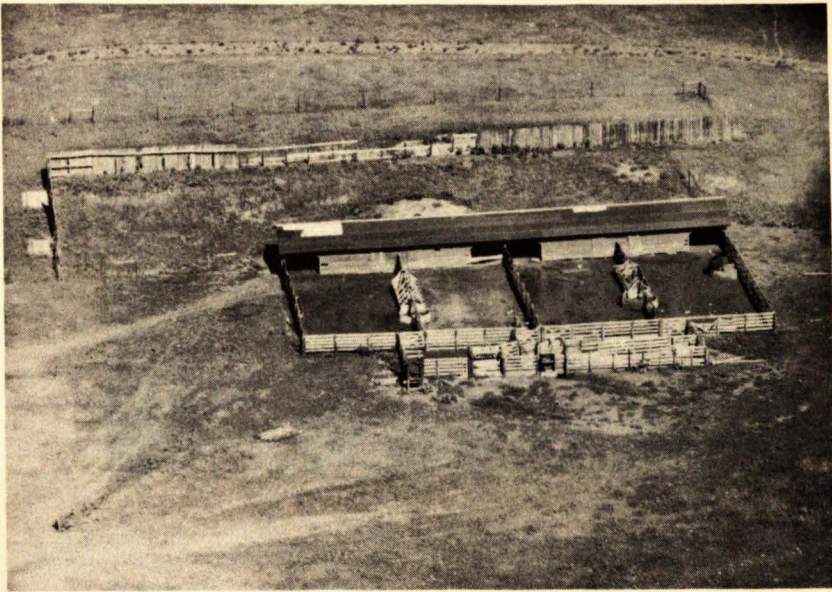

#### REED RANCH

*(Property owned by United States Government under control of Soil Conservation Service)*

*Building: A 5-Room 1½ Story House, Small Barn, Granary, Poultry House and Steer Feeding Shed*

*Erected: About 1908*

*Original Cost: Unknown*

*Depreciated Value: Unknown*

*Other Facilities: 2240 Acres of Grazing Land, Haying Machinery, and Cattle Necessary to Conduct Grazing and Wintering Research*

*Condition: Fair*

*Present Use: Agricultural Research*

*Future Use: Agricultural Research*

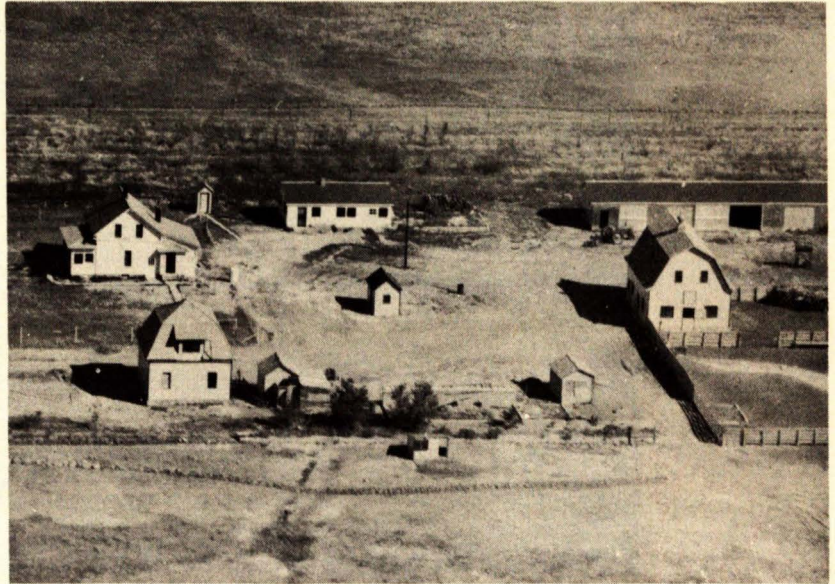

COTTONWOOD  
SUBSTATION

*Building:* 6-Room 2-Story  
House for Superintendent;  
4-Room Cottage for Farm  
Foreman, a Seed House,  
Barn, Machine Shed, Pump  
House, and Poultry House

*Erected:* 1908 and 1909 except  
for the foreman's quarters  
which was erected in 1947;  
the Machine Shed and Poul-  
try House in 1949

*Original Cost:* Estimated  
\$10,500.00

*Depreciated Value:* Unknown

*Other Facilities:* There are 640  
Acres of Land Devoted to  
Agricultural Research; in  
Addition to This the Soil  
Conservation Service Has  
Set over Another Three Sec-  
tions of Land for Range Re-  
search with Livestock. There  
Is a Full Line of Farm Ma-  
chinery and a Pure Bred  
Line of Hereford Cattle  
and Other Livestock for Re-  
search

*Condition:* Good

*Present Use:* For Agricultural  
Research

*Future Use:* For Agricultural  
Research

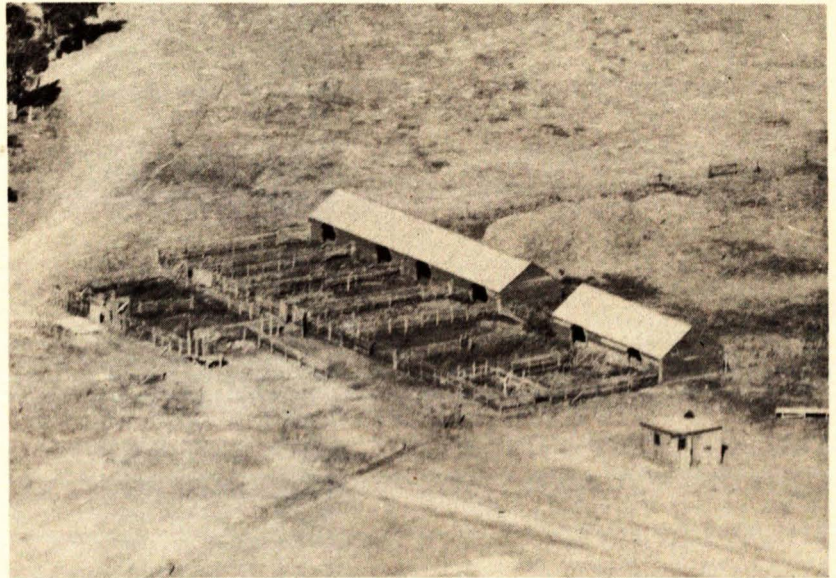

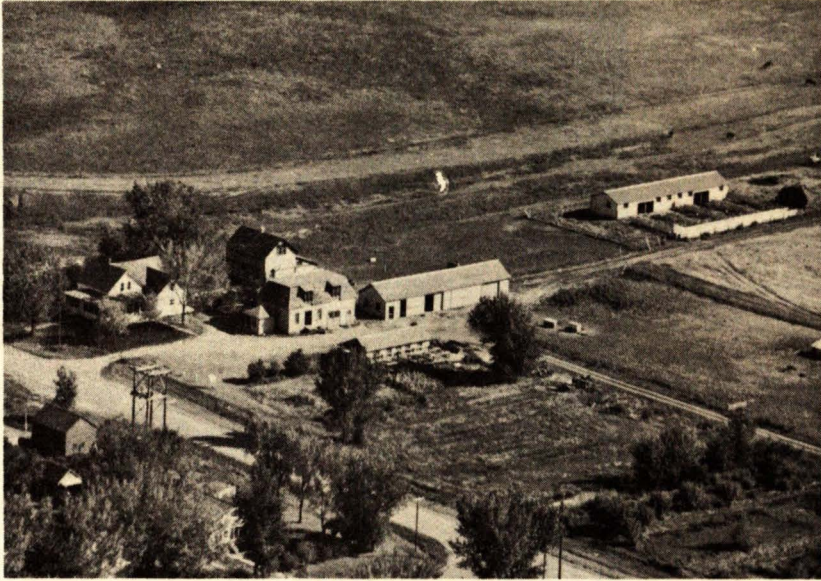

**EUREKA SUBSTATION**

*Building:* 6-Room 2-Story  
House, Barn, Seedhouse,  
Poultry House, Machine  
Shed, and Steer Feeding  
Shed

*Erected:* 1908 and 1909, except  
for the Poultry House which  
Was Erected in 1938, the  
Steer Shed in 1948 and the  
Machine Shed in 1949

*Original Cost:* Estimated  
\$12,000.00

*Depreciated Value:* Unknown

*Other Facilities:* There Are 240  
Acres of Land Devoted to  
Agricultural research. There  
Is a Full Line of Farm Ma-  
chinery and a Certain  
Amount of Livestock, De-  
pending Upon the Type of  
Research Being Conducted

*Condition:* Good

*Present Use:* For Agricultural  
Research

*Future Use:* For Agricultural  
Research

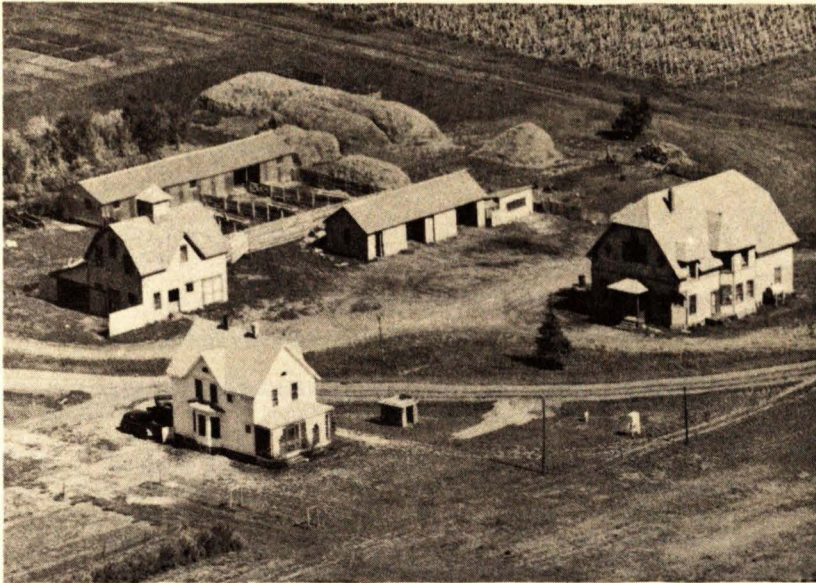

HIGHMORE  
SUBSTATION

*Building:* House (6-Room 2-Story), Barn, Seedhouse, Machine Shed, Small Poultry House, and Steer Feeding Shed

*Erected:* 1901 and 1902, Steer Feeding Shed 1948

*Original Cost:* (All Buildings, Estimated) \$10,175.00

*Depreciated Value:* Unknown

*Other Facilities:* This Is One of the Substations of the South Dakota State College Experiment Station, There Being 117.15 Acres Involved in the Station. In Addition There Is a Full Line of Farm Machinery and a Certain Amount of Livestock which Varies According to the Type of Research Work Being Conducted.

*Condition:* Good

*Present Use:* For Agricultural Research Purposes

*Future Use:* For Agricultural Research Purposes